The Kingston Daily Freeman

VOL. LXIII.—No. 250. CITY OF KINGSTON, N. Y., THURSDAY EVENING, AUGUST 9, 1934. PRICE FOUR CENTS.

"New Deal" To Continue Says President In Talk At Green Bay, Wisconsin

Roosevelt Declares That New Deal Is Going On and "Neither the Demand Nor the Action Has Reached the End of the Road."

ACTION DELAYED

Says Two Types of Objectors Have Delayed Action But That Movement Goes On.

Green Bay, Wis., Aug. 9 (AP)—President Roosevelt today in Wisconsin gave notice to the nation that the "New Deal" is going on and "neither the demand nor the action has reached the end of the road."

In a state talking about a new party the President pronounced his major declaration of this first campaign year since 1932 and he spoke of his ideas in detail.

"We who support this New Deal," he declared, "do so because it is a square deal and because it is essential to the preservation of security and happiness of a free society."

As for party alignments he remarked significantly:

"Your two senators, both old friends of mine, and many others have worked with me in maintaining excellent cooperation between the executive and legislative branches of the government."

Seek Posts Again

Senator Robert M. LaFollette, Republican independent and sponsor of the new state political party, is up for re-election. F. Ryan Duffy, Democrat, is the other senator from Wisconsin, elected in 1932.

The President emphasized that: "These high purposes must be accompanied by cooperation among those charged by the people with the duties of government. I am glad to be in a state from which I have greatly drawn in setting up the permanent and temporary agencies of government." As he spoke of the friends of the "New Deal," the President talked out also about the opponents.

"In one year and five months," he said, "the people of the United States have received at least a partial answer to their demands for action.

"But action may be delayed by two types of individuals.

"First there is the man whose objectives are wholly right and wholly progressive but who declined to cooperate or even to discuss methods of arriving at the objectives because he insists on his own methods and nobody elses.

"The other type to which I refer is the individual who demands some message of the people of the United States that will restore what he calls 'confidence.' When I hear this I cannot help but remember the pleas made by the government and certain types of so-called 'big business' all through the years 1930, 1931 and 1932 that the only thing lacking in the Unied States was confidence." And thus, Mr. Roosevelt declared out here in "a state destined for extraordinary achievements" his principles for the future.

People Back Idea.

"In the great national movement that culminated in 1932," he said, "people joined with enthusiasm. They lent hand and voice to the common cause, irrespective of many older political traditions. They saw the dawn of a new day. They were on the march; they were coming back into the possession of their own home land."

It sounded to some like the call for a political alignment. It was delivered in a state where such is going on.

REPORT SEEING MONSTER IN THE SCOTTISH LAKE

London, August 9 (AP).—Yes, there is a Loch Ness monster—if you accept the findings of Sir Edward Mountain.

The reported presence of the mysterious marine animal in the Scottish lake has piqued the public curiosity for many months, along with the curiosity of Sir Edward, a leading business man.

Determined to get to the bottom of the thing, he organized a party of 20 watchers. After peering into the lake for a month they report that beyond doubt Loch Ness harbors some "unidentified monster."

During the month, the patient observers said, they were rewarded 21 times by glimpses of the animal.

USING PART OF ONE STRIP ON BOULEVARD.

The first strip of roadway on the Boulevard, as far as the turn-off to the Tuberculosis Hospital, was being used by traffic this forenoon. Work of pouring concrete to complete the strip to the railroad crossing was going on and it should be finished today.

Forms were being laid for the second strip, beginning at South Wall street.

Takes Over Phone Company.

Havana, August 9 (AP).—The strife-ridden Cuban Telephone Company, a $25,000,000 American investment, was in the hands of the Cuban government today. Seeking to end long-raging labor quarrels, the government took over the property through a form of "intervention."

Democrats Build Roads at Saving of $8,000 Per Mile According to Arthur Ewig

At Least That Was Statement Made By the County Attorney at Democratic Convention Wednesday—Supervisor George Makes Sensational Charge—Judge Schirick Makes "Pep" Talk, and Ticket is Selected.

There was plenty of action, accusations and oratory at the Democratic county convention Wednesday afternoon at the Kingston Municipal Auditorium, and the rather startling disclosure that the county highway department under the administration of Arthur F. Hallinan was building county roads at a saving of between $5,000 and $8,000 a mile over the amounts expended for similar type roads constructed during the administration of James F. Loughran, who was ousted by the 17 Democratic members of the board of supervisors from the position of county superintendent of highways. The convention was also marked by the charges made by Supervisor George of Denning that he had been offered the county chairmanship of the board of supervisors and $5,000 a year for two years, provided he would help elect Supervisor Roscoe Elsworth of Esopus to the position of county attorney.

Ewig Makes Reply

County Attorney Arthur D. Ewig devoted part of his address before the convention to a discussion of national affairs, and said that since President Roosevelt had assumed office we have heard criticism from the Republican minority party, but if one followed this criticism he would find it to be only of the destructive kind.

Elsworth Chief Actor

Commenting on conditions in Ulster county Mr. Ewig referred to the address delivered by Supervisor Elsworth before the Republican county convention last Saturday. "There was talk then of trained seals and circuses", said Mr. Ewig, "but I need not remind you that the chief circus performer was the one who delivered the talk."

There was also discussion of the Democrats eliminating three offices and creating the position of county auditor and purchasing agent.

Expect To Show Saving

Mr. Ewig said that by creating this office and filling it with capable men the Democrats expected to show a saving of thousands of dollars. He said that the office had been created by an act of the state legislature, and it should not be forgotten that it was a Republican legislature that had passed this legislation.

County Highway Building

Mr. Ewig said that since Mr. Hallinan had become county superintendent of highways that he (Ewig) had traversed various sections of Ulster county and nowhere had he heard any criticism as to the manner in which the county highways were being constructed.

Under Mr. Hallinan's administration, said Mr. Ewig, county highways had been constructed at a saving of between $5,000 and $8,000 a mile. This saving had been effected in constructing roads over similar ground and of similar type to roads previously constructed by Mr. Hallinan's predecessor.

"We have no cause to be ashamed of our acts," said Mr. Ewig, "or of the board of supervisors."

What Ewig Found

Mr. Ewig said that when he took over the office of county attorney he took over the files of his predecessor and found an appropriation of $127,000 for rights of way for roads. He said that he was of the opinion that appropriation was to pay for rights of way to be obtained this year, but that was not so, it was to pay for rights of way that had been obtained some years ago. In fact, Mr. Ewig made the claim that each year under Republican administration appropriations were made each year for obtaining rights of way, but was used to pay for rights of way obtained several years previous, and as a result of that practice, said Mr. Ewig, the Democratic board found that instead of having an appropriation of $127,000 for rights of way they found they had only about $15,000.

In closing Mr. Ewig said that he would have some interesting revelations to make in the future as many things had been discovered that had been long hidden. He said that there was no cause for complaint or criticism of the Democratic board of supervisors which was trying to furnish as much work to idle men as possible through the highway department. He said that next year the supervisors would be Democratic by five or six instead of a majority of 1 as at present.

Supervisor George Talks.

It was at this point in the convention that the sensational accusation was made by Supervisor George of the town of Denning who claimed a proposition had been made to him to accept $5,000 a year and the county chairmanship of the board of supervisors and make Supervisor Elsworth county attorney. Supervisor George said he refused the offer made him. This offer was made him, he said, on the day that the board of supervisors was organized but he did not make public the

(Continued on page Fifteen)

TRAIL OF THE CARIBOU AFTER CROSSING OCEAN

London, Aug. 9 (AP).—The Trail of the Caribou landed here today after a flight of 31 hours and 43 minutes from Wasga Beach, Ont.

The fliers, James Ayling and Leonard Reid, had set out to establish a new long distance record with Baghdad, Iraq, as their goal.

Their landing means that they only covered a little more than half of the 6,300 miles they had set as their objective.

Political Expediency And Moral Cowardice, Declares The Mayor

When commenting On The Action Of The Common Council In Turning Down His Recommendation To Reduce The Fees For Election Inspectors At The Polls

When asked to comment on the action of the Common Council Tuesday night in unanimously turning down Mayor Heiselman's recommendations to reduce the fees for election inspectors at the polls, which would have saved the city $2,300.00, the Mayor made the following statement:

"We are now paying inspectors $10.00 a day, with district chairman getting $7.00 extra for filing returns. I recommended $10.00 a day for election day and $5.00 a day for primary and registration days, because I thought that was reasonable compensation under present day conditions. I am sure there are many worthy and competent residents in the various wards who would be glad to serve the city at these rates. The Common Council chose to think otherwise. Thus, political expediency and moral cowardice has won another victory, with the taxpayer, as usual, the victim.

I leave the Aldermen to the tender mercies of the taxpayers in their wards who are paying the bills, if, when and how they can find the money to pay.

Teh use of public funds as a political grab-bag will continue so long as the people are willing to stand for it."

Commenting on the rates now being paid election officials, which the Common Council refused to reduce at the Mayor's request, another spokesman for the administration made the following point:—It takes a relief worker or employe of Public Works Board, on staggered time, five weeks to earn what an election inspector gets in six days. And it would take a relief worker or public works employee 10 months to earn what was paid last year to two voting machine custodians for 10 days' service.

Block Advancement Of Brownell Bill

Albany, N. Y., Aug. 9 (AP)—Assembly Democrats today blocked immediate advancement of the Brownell bill proposing to abolish the present New York city charter revision commission and give Mayor LeGuardia authority to appoint a new commission.

With only a handful of members present, the Republicans were unable to move the bill to the order of final passage.

Assemblyman Carl Pack, Bronx Democrat, objected to action on the measure on the ground that it was too important to be advanced without the full membership present.

"If an objection is made at this time," Assemblyman Herbert Brownell, Jr., New York Republican declared, it can be made only for one purpose and that is to kill this bill."

Without objection the Assembly advanced Mayor LaGuardia's bill providing that New York city may levy special taxes and earmark the returns for unemployment relief. This measure was sponsored by Assemblyman I. Arnold Ross, New York Republican.

On Auto Tour

Copenhagen, Denmark, Aug. 9 (AP)—Archduke Otto, claimant to the Austrian throne, whose travels are keeping Europe alert, showed up today in Copenhagen. With two secretaries he will proceed for an automobile tour of Sweden and Norway. Otto is traveling under the name of "Count Polavesing."

Airplanes On Guard

Constantine, Algeria, Aug. 9 (AP)—Seven military airplanes circled constantly over a wide area about Constantine today following reports trouble between Arabs and Jews was brewing at several points.

President Roosevelt Issues Executive Order To Nationalize Silver

President's Proclamation States Mints Would Be Directed To Receive Any and All Silver in the United States.

AT 50.01 CENTS

Amount Is In Accordance With Provisions of Silver Purchase Act of 1934.

Washington, August 9 (AP).—President Roosevelt today issued an executive order providing for the nationalization of silver at 50.01 cents per ounce according to the provisions of the Silver Purchase Act of 1934.

The President's proclamation, made public by Secretary Morgenthau, said the mints would be directed to receive any and all silver in the United States.

The mints will deduct as seignorage 61 8-25 per cent of the silver so received and will return to the depositor silver certificates or other coin or currency in an amount equal to the monetary value of the remainder.

This means the mints will return for each fine Troy ounce of silver so received an amount equal to 50.01 cents a fine Troy ounce.

The order does not affect domestic silver mined since December 21, 1933, which may still be delivered to the mints under the Presidential proclamation of that date.

All other silver situated in the United States on August 9 (today) must be delivered to the mints within 90 days.

Certain Classes Exempted

Certain classes of silver are exempted. Provision is made for licenses covering silver needed for commercial and industrial uses and to fulfill outstanding contracts to deliver the metal.

Also exempted are all United States silver coins, foreign coins, silver ore, silver owned by foreign governments and foreign central banks, and silver in fabricated articles.

Secretary Morgenthau made the announcement at a press conference.

Treasury officials said approximately 45,000,000 ounces of silver were on record as held in depositories recognized by the commodity exchanges.

Any statement regarding an amount held outside this figure, they said, would be only a guess. Testimony before congressional committees in connection with silver legislation at the past session was to the effect that from 150,000,000 to 250,000,000 ounces were in private hands.

Pastors Must Give Oath to Hitler

Berlin, Aug. 9 (AP).—Germany's Protestant pastors and church officials will be required to take an oath of fealty to Chancellor Hitler, just as Nazi storm troops and members of the regular army did last week.

This important step to secure Hitler uniform support following his assumption of the powers of president, was announced by Dr. August Jaeger, Nazi commissioner for Protestant churches.

Jaeger at the same time explained new rules to be imposed by the national synod today which will deliver the Protestant church into the hands of Reichsbishop Ludwig Mueller, Hitler follower, and the German Christians (Nazi churchmen).

They appear designed to stamp out independent thought and action by the clergy, a considerable number of whom have strongly opposed Mueller's dictatorial steps toward achieving the Nazi program of a unified Protestant church.

The new measures will be voted into effect by Mueller's rubber stamp synod, called into session without the knowledge of the general public. At the same time the synod is scheduled to disenfranchise itself.

Mueller, who already bears unusual powers, will become supreme lawmaker and church authority.

Back in New York.

New York, August 9 (AP).—Mrs. Franklin D. Roosevelt arrived today from Chicago, and commented: "Outside of the drouth areas the people look better fed, better clothed; their automobiles are more and newer, and they look a great deal happier."

Just A Year Ago Today...

(Taken from the files of The Freeman).

President Machado considers mediator's suggestion that he leave Cuban political scene immediately for the good of his country.

Arizona becomes the 21st state to vote favoring repeal of the 18th amendment as wets score another heavy victory.

Attack against violators of NRA program is planned by General Johnson.

Fischer Acquitted But His Bartender Is Held For Grand Jury Action

John A. Fischer, Proprietor of Fair View Inn on Abeel Street, Freed on Charge of Liquor Law Violation.

BARTENDER HELD

John Schussler Held for Grand Jury Charged With Selling Liquor Without a License.

One of the several liquor cases to be brought before City Judge Bernard A. Culloton in police court was settled this morning when John A. Fischer, proprietor of the Fair View Inn, Abeel street, went free and clear of the arrest that resulted from the sale of alleged liquor, and later a search that netted three alleged five gallon jugs of white grape wine and three cases of other beverages.

Mr. Fischer's acquittal came after some clever defense presented by John M. Cashin, of the Kingston law firm of Ewig & Cashin, and formerly an assistant United States Attorney.

Despite Mr. Fischer's acquittal, his bartender, John Schussler, was held for the grand jury, however, charged with selling liquor without a license. Bail was fixed at $250.

There were six or seven other cases scheduled for trial today, but on motion of Levan Haver, assistant district attorney, representing The People, they were put over until next Thursday, when the entire day will be devoted to their trial.

In trying the Fischer case, Ben Freer, of 145 Jansen avenue, was called to the stand by Attorney Haver to testify for the police. He visited Fischer's, he said, on July 14, between 9 and 10 o'clock at night with another man. George Sherry, saw Schussler and purchased beer and liquor. This was consumed on the premises. Then he purchased a half pint of whiskey, which he identified in court. The price was 50 cents, Freer testified.

Freer added that Sherry also purchased a half pint of "apple," paid for it and took it with him.

The witness, who said he was 62 years of age and had been drinking "off and on all his life," was asked to identify Schussler in the court room. He descended from the stand and put his hand on the man.

Hired By The Police

Questioned as to how he came to visit the Fair View, Freer said he had been hired by the police and received pay when he worked. He did not say how much, being stopped by an objection offered by Attorney Haver. "I'm a special officer," Freer said, "here's my badge." He displayed a shield on the inside of his coat. Answering the question as to how he came to visit the various places where liquor was allegedly being sold illegally Freer said he was allowed to use his own judgement. "You sure can pick 'em" said Attorney Cashin. The witness said he had visited several other places during the day of July 14 and had sampled drinks.

A motion to dismiss the case against Schussler was denied by Judge Culloton who ordered him held for the grand jury.

On completion of the testimony against Schussler, Sergeant Charles Phinney of the police department was called to the witness stand to testify against John Fischer.

Fischer was arrested for the sale of liquor at his place without a license after a search of the premises had netted the police the three five-gallon jugs of grape wine and the three cases of other wet goods.

Sergeant Phinney said he found the seized goods in the private home of Mr. Fischer in a hallway leading to the attic. Mr. Fischer was with him on the search and informed him that the wines had been in the house since before prohibition. They were carried out and placed in the police car by Patrolmen George Bowers and Fred Stoudt, who accompanied the sergeant on the search.

Wines Were In The House.

The sergeant in answer to questions asked by Attorney Cashin said that in searching the barroom, cellar, store, and restaurant of Mr. Fischer, no illegal liquor was found. This testimony together with the conversation he had with Mr. Fischer to effect that the wines had been in the house since before prohibition formed the defense which won the case for Fischer.

Attorney Cashin asked Judge Culloton to take recognizance of the fact that the search warrant called for a search of the premises on which Freer and Sherry had purchased the whiskey, and not Mr. Fischer's private dwelling, where the police had found the beverages offered in court as evidence. He argued that the finding of the wines in the Fischer home was no cause for the issuance of a warrant on the liquor selling charge. Mr. Cashin cited the Mullan-Gage act used during prohibition which stated a man's home was free from search unless it could be proved liquor had been purchased in it. "If Sherry and Freer had bought the whiskey in Fischer's home, then argument would be useless", said Attorney Cashin. He added that if a search such as was made at Fischer's was legal, then the enforcement officers of the Alcoholic Beverage Control Board and the police would have the right to

(Continued on Page 14)

Supervisor George's Charges Branded Untrue By Elsworth And Brinnier In Statements

ALL STREETS TO BE CLEARED HERE ON DOLLAR DAY

At the request of the business men's organization and several out of town or city [illegible] has issued orders to have Wilbur avenue, Abeel street, Fleming avenue and all streets leading through the city and to the business sections cleared and ready for the heavy traffic coming from everywhere to Kingston on August 15, when the big Dollar Day sales will be held here.

Mrs. Antonio To Die In Electric Chair Tonight Unless Governor Acts

Three Times Before She Has Seen Her Number Go Up and Three Times Go Down, But Today, the Governor Has Given No Indication of His Intention.

Ossining, N. Y., August 9 (AP).—Tonight, save only for the power and pity of his excellency, the governor, Anna Antoni must keep her thrice-broken rendezvous with death.

The courts again have shaken their heads in negation to this self-widowed mother's pleas for life. Her counsel has pounded frantically at every legal door, only to find each of them closed. Governor Herbert Lehman, himself—like the condemned woman——a parent of three children, is the only remaining hope.

The death chamber, thrice cheated, is ready again. Not since 1927 when Ruth Snyder—a husband killer, too—sat down to the dynamo's humming death, has a woman died there.

Three times before Anna Antonio, only 29, has seen her number go up, and three times come down. Each time it was the governor who saved her by the mere lifting of a telephone receiver, the mere scratching of a pen.

But today? The governor has given no indication of his intention. "I have taken no action," he said. Anna Antonio, watching in her tortured mind's eye the hands of a clock racing—racing—, wondered and hoped.

Two Men Share Her Fate

Two men share her fate. They are the ones, Vincent Saetta and Samuel Faracci, who stabbed and shot her husband, Salvatore, dead the night before Easter, 1932. She schemed the crime for Salvatore's $5,000 insurance. They did him in. Yet even today, as thrice before, they are but shadows who will shuffle one after the other to death, all but lost to notice as the spotlight burns bright on the woman. They will die just as certainly, but they will be incidents. It is Anna Antonio who dies tonight—a woman, a mother, a husband killer.

Saetto, glum, uncommunicative, lethargic, saved her once. At the very last minute, as the witnesses were gathered, the executioner ready, the condemned woman reconciled, he told a new story. It absolved her from all blame. He killed Salvatore, he said, over a $75 debt.

There are some who think it was a beautiful lie. Saetta, just a background shadow as the light of public interest burns on the woman, did that, they say, for her; took all the blame. But he has no color, nothing to recommend him to notice.

Faracci, too, is colorless. Three times he has faced the chair, each time without apparent concern. If he dies tonight, he most likely will walk to death dully, disinterestedly.

But Anna Antonio?

"They'll have to carry me. I know it. I have stood the suspense as long as I could. Surely the governor won't let them do this to me."

She was too unnerved to say a word when, late yesterday, a guard told her that Supreme Court Justice O. Byron Brewster at Elizabethtown, had refused her plea for a new trial. She had asked for a new hearing on the strength of new evidence—the testimony of a priest which confirmed her own story.

Perfectly Aware of Gravity

The justice said the new evidence was not such as would have altered the jury's decision.

"I am perfectly aware of the gravity of my decision," he said. "I find, however, that the difficulty of its rendition is due to considerations that have no proper place in the stern administration of justice, eloquent and potent as they may be at the portals of mercy."

These words were Anna Antonio's single solace today. The court had spoken of considerations "eloquent and potent" if presented at "the portals of mercy."

Those portals are at Albany. Governor Lehman sits behind them. "I am remaining in Albany today," he said, "and will be available up to the hour set for the execution."

There are three children: Phyllis is nine, Marie is seven and Frankie is only three.

Today is Marie's birthday. Each succeeding year—unless the governor acts—Marie will mark her birth anniversary; for she will see dancing in the light of the birthday candles, a woman sitting in a chair—strapped tightly—a hood over her head: her mother.

At 7 a. m. today Mrs. Antonio had not eaten for 24 hours, refusing all food. Sleeping powders were given her last night. They had little effect. She was awake most of the night.

"It looks as if they've all turned me down," she said as she sat on her cot, a blanket around her. "God alone can help me. I'm not thinking of myself, but of my children. You don't know how terrible it is to be here.

"The governor knows everything there is to know. Why doesn't he say something?"

Brinnier Not Active In Politics, Had No Reason To Offer a Proposition

Judge William D. Brinnier, Jr., Says His Law Firm Often Represented George Family, Is Flattered Strength Accorded Him.

ELSWORTH DENIES

Says He Never Saw George in Reference to Alleged Bribe and Never Authorized Anyone To Do So.

The statements made by Supervisor Herbert L George of the town of Denning from the platform of the Democratic county convention on Wednesday in the Kingston Municipal Auditorium that he had been offered the chairmanship of the board of supervisors and $5,000 a year if he would help elect Supervisor Roscoe V. Elsworth to the position of county attorney, was branded as untrue by both Supervisor Elsworth and his law partner, Judge William D. Brinnier, Jr., of the law firm of Brinnier & Elsworth.

Mr. Brinnier, in reply to the charges made by the Democratic supervisor today, issued the following statement:

I have read the charge made by Herbert L. George, printed in the Kingston Daily Leader, on August 9, and in reply would say: I never offered Mr. George or anyone else any proposition such as stated by him nor any other proposition relative to the Board of Supervisors, elected in 1933. I have not taken an active interest in politics as people of this county know, for some years, but have confined my activities to the practice of law. Why would I offer $5,000 a year for a position for my partner which pays about $3,500? Where would the money to pay the $5,000 come from?

Mr. George and his family as long as I can remember during the lifetime of my father and myself, have been clients of our office. They transacted business with me on numerous occasions, business with us, and it was customary for them, when they were in Kingston, to call at the office socially. This relationship continued with me after my father's death. At about the time of the organization of the Board of Supervisors, Mr. George called at the office and stated he was seeking the chairmanship of the Board. I said to him that "You are entitled to something for your years of service and support of your party." Further, than that no conversation was had between Mr. George and myself, relative to the organization of the Board of Supervisors. Because of a speech made by my partner, Mr. Elsworth, in the recent Republican Convention, it seems to me a small and poor reason why I should be slandered and libeled by the Democratic party or any individual thereof. My friends and acquaintances consist of both Democrats and Republicans, as did also my father's. I feel somewhat flattered to be, by implication, placed in a position of such political strength that I could deal out positions of $5,000 a year without consulting my constituents or leaders of the party.

Dated, August 9, 1934.

WILLIAM D. BRINNIER, JR.

Elsworth Statement.

Supervisor Elsworth also made the following statement today:

In such time as I have had to give consideration to the alleged statements, as reported in the local press, made by Herbert L. George, at the Democratic County Convention held in this city on August 8th, it appears to me that while no direct charge is made against me, the implication and reflections that may be drawn therefrom are so vicious in character and serious in consequences that I must honor them with this reply and denial.

I hereby publicly and unequivocally state that never at any time did I see, in my office or elsewhere, Herbert L. George, in reference to or discuss with him the organization of the Ulster County Board of Supervisors for the years 1934-1935, or the officers thereof, including county attorney; I further publicly and unequivocally state that no person or persons at my direction, or with my knowledge, or with my consent, including my partner, William D. Brinnier, Jr., saw him in reference to said matters or discussed said matters with him at the time stated by him or at any other time.

Kingston, N. Y., Aug. 9, 1934.

ROSCOE V. ELSWORTH.

First Cow Boxing Champ

[illegible]

250 Different Cherries

There are more than 250 varieties of [illegible] as well as the climate and soil in which they are grown.

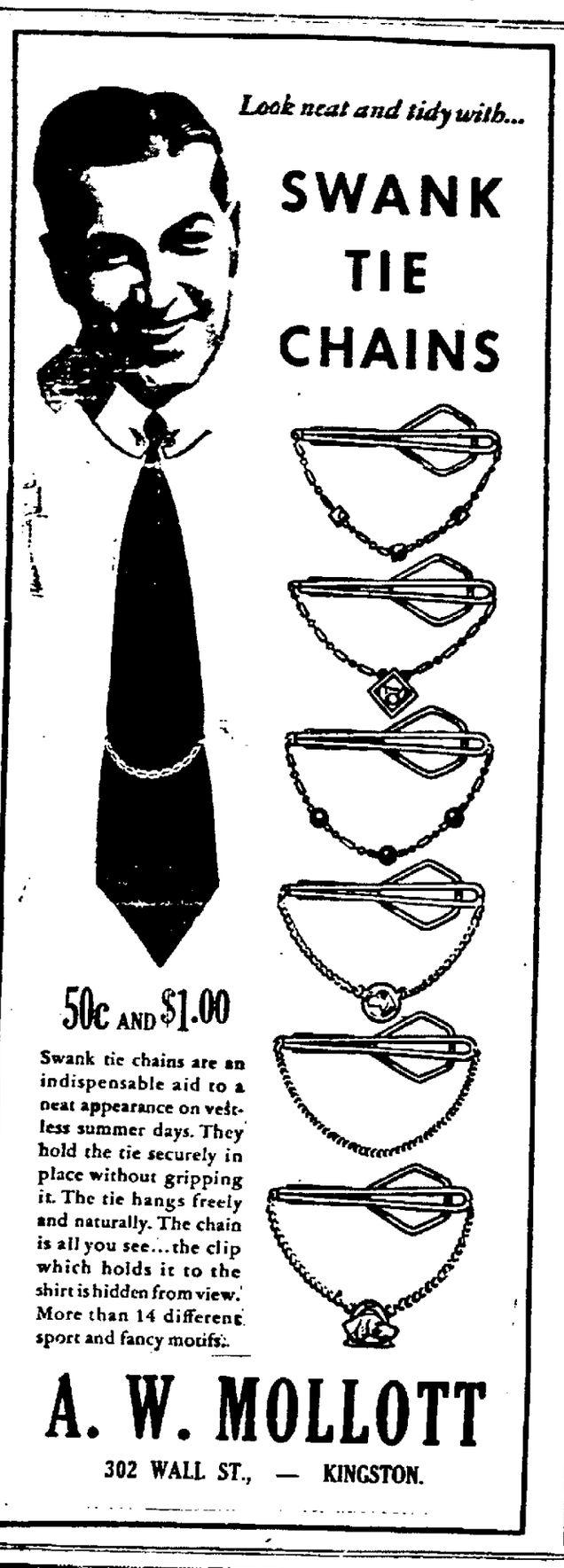

Licenses Revoked And Suspended

Albany, N. Y. Aug. 9—The Commissioner of Motor Vehicles revoked or suspended 570 certificates of automobile registration and driving licenses during the two weeks ended July 31. Of these cases 154 will require proof of financial responsibility before applications for new licenses will be considered. There were 16 revocations and 141 suspensions in New York city and vicinity, and 115 revocations and 297 suspensions in other parts of the state.

In the Albany district there were 37 revocations and 44 suspensions. Five of the suspensions were for failure to file omnibus bonds, the names of those involved not being published.

There were no suspensions or revocations in Kingston, but there were 12 drivers of this vicinity affected by the action of the commissioner as follows:

Revocations

Driving car while intoxicated—Eli Corkey, Pine Bush; Leo Fredericks, Gardiner, Arthur A. Middleton, Stottville; Montgomery Mackey, Jr., Marlborough.

Reckless driving—Peter Antunovich, Marlborough, Rowland Hadden, Rhinebeck; Harvey Thompson, Port Ewen; William B. Whitney, High Falls; Elijah Shaddock, Goshen.

Suspensions

Reckless driving — Douglas F. Hickok, Goshen; Kenneth O. Kreuger, Goshen.

Illegal use of license plates—Isaac Buller, Ellenville.

UNION CENTER

Union Center, Aug. 9—Mrs. Kitty Manning of Jamaica, L. I., is visiting Mr. and Mrs. L. Freer and family.

Mrs. Chester Wells is spending this week in Schenectady and Albany visiting her sons-in-law and daughters, Mr. and Mrs. S. J. Kelly and Mr. and Mrs. A. T. Van Hoesen.

Callers at the home of Mrs. L. Freer Tuesday were Mrs. W. E. Cole and grandchildren, Charles and Bernadette Gaudette, of Ulster Park, Mrs. H. Coutant, Mrs. Nickolson, Ella Burger and son, Frank.

Mr. and Mrs. Harry Coutant have moved into their new home and have rented the house they formerly occupied to Mr. and Mrs. Hungerford of Stone Ridge.

Mrs. Heik of Yonkers spent a few days last week with her sister, Mrs. Emily Kolb.

Mr. and Mrs. Lester Douglas motored to Long Island Sunday to spend a few days with relatives in Jamaica and Oakdale.

Mr. and Mrs. R. L. Webb and daughter, Sarah, of Rutherford, N. J., are spending their vacation with Mrs. Webb's mother, Mrs. Anna L. Van Wagonen.

Mr. and Mrs. Luther Ellsworth of Port Ewen called on Mrs. Emma Litts Tuesday evening.

Lot of Relatives

The maple tree family includes 60 or 70 species.

Good News for Kidney Sufferers!

FOLEY PILLS go right into the irritated kidney and bladder organs so quickly, you SEE results in a few hours. Flush out poisons, neutralize burning acids, bring prompt soothing comfort. No more aching back, weak bladder, sore painful joints from lack of kidney activity. Ask druggist for FOLEY PILLS—take no other. Money back guarantee. Keep bowels open with Foley Cathartic Tablets. 01934

DEMAND FOR LIQUOR NOT WHAT EXPECTED

Consumption Is Not a Half That of Pre-Dry Era.

Washington—Either the American thirst for liquor is not what it used to be or the bootlegger is doing a better business than his legal competitor. Whatever the cause, it now appears that the consumption of legal liquor in the first year of repeal will be considerably less than half the amount consumed in a normal year of the pre-Volstead era.

The legal liquor industry that sprang up almost over night after 13 years of drought, is finding its dream of quick profits only a dream and heavy losses are threatening to close down distilleries and retail establishments throughout the country. Imported wines and liquors are lying in warehouses and there is more than ample liquor now on hand to satisfy even an unprecedented demand.

In short, figures issued by the Treasury department and by the code authority for the distilling industry indicate a surprising failure on the part of the drinking public to consume the amount of liquor it had been expected to consume on the basis of past performances.

Blame Bootleggers.

Spokesmen for both the government and the distilling industry were inclined to attribute this failure to the continued competition of illicit liquor, rather than to any loss of appetite on the part of drinking Americans. They blamed the high price of legal liquor and representatives of the industry went further to blame the high prices on high taxes.

What with federal taxes of $2 a gallon, state taxes ranging even higher in some places, and heavy licensing fees in nearly every locality, members of the industry argue, prices of legal liquor cannot be low enough to compete with the prices of illegal liquor on which no tax is paid at all.

Moreover, according to the industry's spokesmen, repeal did not completely change the drinking habits developed during the thirteen years' reign of the bootlegger. The illicit dealer is still highly patronized, they declare, and in one quarter it was estimated that for every gallon of legal, tax paid liquor consumed, two gallons of illicit, untax paid liquor is sold.

During prohibition, it is estimated, some 100,000,000 gallons of bootleg liquor were consumed each year, and the legal liquor industry argues that because of high prices, which they blame on high taxes, much of this huge illicit traffic still exists.

Dr. James M. Doran, chairman of the Distilled Spirits Institute, distillers' code authority, estimates that more than 36,000,000 gallons of legal liquor will be consumed this year on the basis of consumption up to June. This, he pointed out, is just about half the amount of liquor consumed in even the leanest pre-prohibition years. Annual normal consumption prior to the dry era, according to Doctor Doran, was about 84,000,000 gallons a year.

Imports Are Down.

While the domestic industry is confronting a serious problem due to the unexpectedly low demand for legal spirits, the foreign producer and importer is likewise faring badly in the American market, figures compiled by the Treasury department indicate.

Since repeal became a reality on December 5, the treasury disclosed, imports of liquor have totaled 8,264,227 gallons. Prior to that date, some 40,111 gallons were on hand in bonded warehouses, bringing the total supplies of foreign liquor in this country up to June 30 to 8,304,338 gallons.

Only 3,743,818 gallons have been withdrawn, however, leaving 4,560,520 gallons of imported whiskies and spirits still unused in the warehouses. Allowing for present stocks on retail shelves, the treasury's figures would indicate that less than 3,700,000 gallons of foreign liquor have been consumed in this country in the eight months since prohibition ended.

At the same time the lack of demand has caused importers to fall far short of the amount of foreign liquor they expected to bring to American shores after prohibition ended. Imports have amounted to only two-fifths of the quotas allowed by the control board for the period between December 5 and April 30. Only about one-fifth of the December-April quota, moreover, has moved into consumptive channels.

Moscow and Leningrad Police in New Uniforms

Moscow, U. S. S. R.—The police of Moscow and Leningrad (they're called militia in the Soviet union) now are the envy of their comrades in other Russian cities.

They have dropped their dull olive drab uniforms for sprightly new costumes consisting of gray-blue trousers and a short dark-blue coat, something like those of the French "ajean."

Meanwhile, the police in the provinces, not so fortunate as their urban brothers, continue to wear drab olive.

Kansas Plants Million Fish in Streams, Lakes

Pratt, Kan.—Approximately 1,000,000 fish have been planted in the streams, ponds and state lakes of Kansas, about 300,000 being channel cat from 6 to 12 inches long, which were distributed in fresh waters to the delight of fishermen. The fishing season is on and the banks are spotted with anglers.

Only Five "Precious" Stones

Only five stones are recognized as "precious." They are the diamond, ruby, sapphire, emerald and precious opal. Pearls being of organic origin are not stones, although they are usually considered among the precious stones because of their beauty and rarity.

Whitney Reunion.

The annual annual reunion of the descendants of the late Albert and Frankie Whitney will be held Sunday, September 2 at the latter Whitney farm, Hurley, Ulster County. All are asked to bring something to eat and plate, tea and silver.

Vermilion a Roman Color

The color name vermilion is derived from the Latin "vermiculus" meaning "worm-red" Roman color." Because of its brilliant vermilion has always been used to signify divine power. The ancient Romans used the use to mark the faces of their statues of Jupiter.

Balloon Found Inside Cod

Fishermen found inside a cod caught in the North sea a toy balloon sent up from Hendon, England.

Try Meat-Loaf Spicy! Different! Spread before Cooking with GULDEN'S Mustard

GRAND UNION Founded 1872

SAVE MONEY with GRAND UNION'S HEADLINE VALUES

LAMB LEGS Spring lb. 19c

FOWLS Armour's Cloverbloom lb. 17c

Veal Legs or Rumps lb. 19c

Loin Veal Chops lb. 29c

Veal Cutlets lb. 39c

Armour's Star or Wilson's Certified Hams Smoked Whole or Shank Half lb. 23c

— FRESH FISH —

Tinker Mackerel lb. 7c

Sliced Halibut lb. 25c | Steak Cod 2 lbs. 19c

FLOUR Pocono Family 24½ lb. sack 95c

Freshpak Evaporated MILK 4 tall cans 23c | All Popular Flavors JELL-O pkg. 5c

COFFEE Early Morn A Blend Popular with Millions lb. 19c

Darma Coffee lb. 25c | Freshpak Coffee Sealed Tins lb. 27c | Berma Coffee Our Finest lb. 29c

Freshmade Creamery BUTTER 2 lbs. 57c

Plaza—A Really Fine Toilet TISSUE 6 rolls 25c

Peanut Butter 2-lb. jar 29c

Ginger Ale Or Lime Rickey Town & Country 3 bots. 25c 12 Full Pint Bots. 89c

Hollmann Blue Ribbon Mayonnaise pint jar 25c

Kitchen Garden Salad Dressing qt. jar 31c

Light Meat Tuna Fish can 19c

Roily Sardines In Olive Oil 3 cans 25c

Orheart Gum Drops 2 lbs. 29c

Grand Union All Green Asparagus 2 picnic cans 29c

Rialto Sweet Peas 2 No. 2 cans 27c

Freshpak Wax Beans 2 No. 2 cans 29c

Ridgeley Cooked Spaghetti Glass Jar 12½c

Ideal Fruit Jars pint doz. 93c quart doz. 1.07

Camay Soap cake 5c

Flakes or Granules Chipso pkg. 17c

Grand Union Catsup 2 large bottles 29c

Grape Nuts 2-oz. 18c

Armour's Corned Beef 12 oz. can 20c

Peaches Fancy Elbertas 4 lbs. 25c

Bananas 4 lbs. 19c

Cucumbers 5 for 10c

Green Peppers 5 for 10c

FOOD MARKETS GRAND UNION FOUNDED 1872 FOOD MARKETS

A hungry boy knows what's Good

And those Nu-Franks on the table are just too tempting to leave alone. Any boy — or any person for that matter — who's had a bite of these juicy, skinless frankfurts, is eager to have some more.

Nu-franks, you know, have no skins. They're so tender they fairly melt in your mouth. And flavor — well, compare it with any so-called "just as good" or cheaper frankfurt and decide for yourself. We're confident because we make them in spotlessly clean kitchens from only the choicest pork and beef and finest spices.

It's worth your while to insist that your dealer gives you First Prize Nu-franks. They're special this week at your First Prize dealer's.

FIRST PRIZE Nu-Franks (Skinless Frankfurts)

An electric sign reading Qualified First Prize Dealer identifies dealers selling a variety of First Prize Products. Locate dealer selling First Prize weekly specials by window posters.

FIRST PRIZE -MEAT PRODUCTS- ALBANY PACKING CO. INC. ALBANY, N.Y.

CLASSIFIED ADS THEY PULL RESULTS

F. P. Clark Honored In New England

Frederick P. Clark, son of Mr. and Mrs. Leon Clark of 94 South Manor street and a graduate of Kingston High School class of 1926, who specialized in town planning work at Cornell University, is now planning director to the New England Regional Planning Commission.

The position came as a promotion in appointment from Secretary of the Interior Harold L. Ickes of the state of Connecticut. Prior to receiving the appointment Mr. Clark was a member of the town planning board of Montclair, N. J. Before becoming a member of the New Jersey board, the former Kingstonian was with the planning commission of Fairfield county, Connecticut.

Honor With Appointment

"The fact that Mr. Clark has been appointed to this position of honor and responsibility proves again the high quality of the town planners selected by the Montclair Town Planning Board. While the board regrets exceedingly that it must lose the services of so able a town planner, the board congratulates him upon this promotion and congratulates itself upon having had the benefit of his superior knowledge and services for the past four months."

The above statement was printed in the press of Montclair, N. J., praising the former Kingston boy, who has many friends in this city and Phoenicia where he resided with his family. Leon Clark, his father, has been with the Prudential Insurance Company for 22 years.

Mr. Clark began his early education at School No. 6, then completed it at Phoenicia to which community his family removed. He attended Kingston High School, taking interest in various scholastic activities besides his studies, especially basketball and track. In 1926 he was graduated and entered Cornell University. His studies were completed there in 1933 when he started his present profession.

KILLS ANTS

Simply sprinkle Peterman's Ant Food along window sills, doors and openings through which ants come and go. Guaranteed to rid quickly. Used in a million homes. Inexpensive. Get it at your druggist's.

PETERMAN'S ANT FOOD

VISION BLURRED

Perhaps You Need Glasses

IRVING ADNER, Registered Optomerist, will examine your EYES

- Easy Terms
- Low Price
- High Quality
- Professional Service
- Liberal Guarantee
- Weekly Payments

SIX MONTHS TO PAY.

Jewelers Opticians

Edwards

305 Wall St. KINGSTON.

NEWBERRY'S GROCERY DEPT.

THURS. - FRI. SATURDAY AUG. 9, 10, 11

WHOLESOME FOODS

SUNBEAM SLICED HAWAIIAN PINEAPPLE FANCY QUALITY LARGE 2½ SIZE CAN 17½c 8 Golden Slices in Syrup

SUNBEAM FANCY PACK - FRESH PRUNES IN SYRUP 8 oz. BUFFET TIN 5c

Armour's Evaporated Milk 4 Tall Cans 23c

White Rose Grape Fruit Juice 4 Tall 10 oz. Cans 25c

JERSEY BRAND PURE TOMATO CATSUP NEW PACK BIG 14 OZ. BOTTLE only 10c

WHITE MEAT TUNA FISH ..... 2 cans 25c

ARMOUR'S STAR QUALITY CORNED BEEF ..... 2 12 oz. Cans 29c

CALIFORNIA YELLOW CLING PEACHES, No. 2½ can 14c

CERTIFIED BARTLETT PEARS 2 No. 2½ Cans 35c

CERTIFIED DILL PICKLES ..... 2 Qt. Jars 29c

BLUE RIBBON MALT FULL 2 lb. CAN 57c

MILLIONS TO AID WILDLIFE ASSURED

Program Launched for Protection of Game.

Washington.—Restoration of wildlife will take a big step forward with the inauguration of the program of the President's committee on wildlife restoration, which is to begin soon, according to plans in the making now, a bulletin of the American Game association points out. A fund of $8,500,000 to start the program is virtually assured, according to Secretary of Agriculture Wallace. The bureau of biological survey, under his department, will have charge of the work. J. N. Darling, chief of the bureau, said that he "hopes to make a wonderful showing during the year."

This fund is made up of several funds allocated for different work, all, however, for the benefit of wildlife. $1,000,000 was previously set aside, taken from funds for forest purchase; $1,500,000 for the purchase of submarginal lands; $3,500,000 from the recent drouth relief appropriation, to be spent in the drouth areas of the upper prairie states; and $2,500,000 from public works funds.

"This is not free money to spend as we will," Chief Darling said in commenting upon the fund. "It is not granted to us to use as we think best. It is subject to marginal land purchasing regulations, subject to drought relief regulations, and subject to the rule that we must use it for relief labor, excepting the $2,500,000 which we expect from the public works funds, and which we have not yet definitely received from the Public Works administration.

"Even though most of this money is circumscribed with all kinds of restrictions, and the fact that we must work through and with other agencies to accomplish our purpose, we hope to made a wonderful showing during the year. It will be the first time wildlife has gotten a real break," Chief Darling said.

Much of this fund, it is believed, can be used in employing relief labor in the drouth-stricken areas for the restoring of drained lakes and the creation of new water areas by damming streams, draws and other suitable places, to establish refugees for waterfowl, and thus benefit agriculture by raising the water table, and, in some instances, live stock by allowing lanes of entrance to the areas for watering stock, conservationists pointed out.

Loss of Arctic Ship Not in Vain, Says Explorer

Moscow.—Despite the sinking of the Soviet steamer, Cheliuskin, in the Arctic ocean, its journey was not in vain, in the opinion of N. V. Pinyegin, Arctic explorer.

Valuable data on the course of Arctic streams, on temperatures, and on the location and types of sea fauna were gathered by Prof. Otto Schmidt and his hardy band, according to Pinyegin.

Also some changes in the Arctic map may be made as a result of the Cheliuskin's voyage, he added. For instance, Schmidt found that some of the Arctic islands had been placed erroneously on the map. One, Solitude island, was found 30 miles from its supposed location.

Pinyegin further reasoned that the experience of the Cheliuskin, which lacked only a few miles of completing its journey through to Behring strait, would teach masters of other vessels the best route through the Polar seas in the future.

After the Cheliuskin sunk last February, Schmidt and his crew established a camp on an icefloe from which they eventually were rescued by airplanes.

40,000,000-Year-Old-Pig Is Placed on Exhibition

Ann Arbor, Mich.—A "Merycoidodon Culbertsoni," better known as the "ruminating pig," which existed some 40,000,000 years before the era of the stockyards, was placed on exhibition in the University of Michigan museum recently.

"Mery," who resembles the razorback hog of Kansas, but with a somewhat different skull form and a long, instead of a short, tail, originated in what is now known as the "Bad Lands of South Dakota." They are said to have existed in the Dakotas when the early types of mammals were dying out and modern forms began to evolve.

Policemen of Budapest Must Grow Mustaches

Budapest.—Budapest is going to have romantic mustachioed policemen. An order has been issued by the chief of police that all mounted policemen must from now on wear mustaches. It is considered not only conducive to military appearance and bearing but in line with the national tradition of the dashing Magyar horseman.

Hay Fever Caused by Russian Thistle

Salt Lake City, Utah.—The Russian thistle is the greatest single source of hay fever in America, Dr. Ray M. Balyeat of the University of Oklahoma told physicians from western states gathered here in their annual convention. The female cottonwood tree, also a prolific source of the ailment, should be banned by law, he declared. Cedars and elms likewise spread irritating pollen, he said.

Lay Forgetfulness to Mice

The reason that a cat forgets its master is stated to be because cats eat mice, which are eminently the cause for forgetfulness. In Russia, Jewish boys are not allowed to stroke a cat lest they lose their powers of memory. This prohibition does not extend to girls, however.

SAUGERTIES

Saugerties, August 9.—A daughter was born to Mr. and Mrs. Henry Vanderlack of Walker, with Dr. James Krom attending.

David Schoenfeld of Chicago, Ill., is spending some time with his parents, Mr. and Mrs. Morris Schoenfeld, on Main street.

Lyman Mattes and friend of Brooklyn spent the past few days with William Mattes on Russell street.

Clyde Gardner and daughter, Eileen, of Washington avenue have returned from spending the past week at Bombay, N. Y.

Mrs. Katherine Clum, a former resident of this place, is reported ill at the Memorial Hospital in Albany.

Mrs. Arthur D. Lamb, who has been in St. Peter's Hospital, Albany, the past two months, has returned to her home on Finger street.

Mrs. Stanley Longendyke and daughter, Eileen, of Washington avenue, spent the past week with relatives in Yonkers.

An X-ray foot machine has been installed in the store of Louis Montano on Partition street.

Ford Hummel of Albany occupied the pulpit in the Methodist Church last Sunday morning. The Rev. Mr. Easton of the church is enjoying his annual vacation with his family.

William D. Brown of Beekley street is spending his vacation with friends in New Jersey.

The Rev. and Mrs. William E. Mack of the Congregational Church has returned from spending the past month in New Hampshire.

William Van Buskirk will give first aid instruction to any Boy Scout wishing. Mr. Van Buskirk is authorized instructor in this work.

Miss June Myer of Lafayette street is spending some time with relatives at Pompton Lakes, N. J.

George Fluckiger and Samuel Fluckiger of Washington avenue have been visiting in Waterbury, Conn.

Mrs. J. V. Wemple of Market street has been visiting relatives in Connelly the past few days.

Mr. and Mrs. Frank McCormick and child of Brooklyn are guests of Mr. and Mrs. A. Granwehr on Livingston street.

Frederick Krieger of Livingston street is recovering from his recent serious injury and is able to walk about.

Mr. and Mrs. Frank Malone of Prospect street has returned from spending the week-end in New Brunswick, N. J.

Mr. and Mrs. James J. Dargan of Canoe Hill will occupy the Percy Short house on Prospect street.

Mr. and Mrs. R. C. Kennedy and the Rev. Jacob Van Ess, D. D., of Catskill visited in this village the past Sunday.

Mrs. Robert Kelly of Ossining, N. Y., called on friends in this village on Monday.

Miss Margaret Hughes of MacDonald street is enjoying her vacation with friends in New York city and New Jersey.

Mr. and Mrs. Charles Granwehr and children are enjoying their vacation at Lake George, N. Y.

Mr. and Mrs. H. T. Kenney of Market street have been spending some time with their daughter in Reiffton, Pa.

Mr. and Mrs. John A. Snyder and daughter, Miss Hester Snyder, of New Brighton, S. I., spent the past week-end with Mr. and Mrs. F. W. Tepe on Washington avenue.

Herbert Gade of Market street has returned from Earlton, Greene county, where he attended a boy's camp.

Miss Doris Schutten of Fish Creek was taken to the Kingston Hospital for treatment.

Mrs. Arthur Goetchius, who was injured recently in an automobile accident, has returned from the Kingston Hospital.

Miss Eleanor Axtell of Main street has returned from spending the past week in Bombay, N. Y.

The Rev. Edwin J. Van Etten, D. D., of Pittsburgh, Pa., is now occupying the former Maines estate, which he purchased and entertained friends there the past week.

A petition bearing the signatures of local taxpayers was presented to the village board of trustees at their meeting last Friday evening which requested that a "prowl car" be purchased by the village for the use of the police department to make rounds through the streets nights.

Harry Storms of Hill street has been appointed non-commissioned officer in Co. 209 of the CCC at Cold Spring.

Edward Van Voorhis, Sr., and Edward Van Voorhis, Jr., of Ulster avenue are spending some time at the World's Fair in Chicago, Ill.

Mrs. William R. Crump of New York city is the guest of her sister and mother on Elm street.

Mr. and Mrs. Lewis Fellows and Mr. and Mrs. Harold Van Voorhis and Mrs. Lent were recent guests of Mr. and Mrs. Grant D. Morse in Roxbury, N. Y.

The Rip Van Winkle Country Club will hold a dinner dance at the club house in Palenville Saturday evening, August 11. Zucca's orchestra of Kingston will furnish the music.

Contractor William F. Kelly of this place has been awarded the contract to do the painting at the county court house in Kingston.

Mrs. Cora Bockoven of Freeport, L. I., is the guest of her mother on Finger street.

Mrs. Spencer Williams has returned from spending a few days with friends in East Orange, N. J.

Mr. and Mrs. Henry York and daughter of Market street are spending some time at Lake George.

Mr. and Mrs. William Teetsel and Mr. and Mrs. Norval Teetsel of Ulster avenue have recovered from the effects of ptomaine poisoning from which they suffered after eating ice cream. Dr. Gifford attended them.

Mr. and Mrs. George J. Schryver and Mr. and Mrs. George Main of Kingston spent Monday evening visiting friends in this village.

Mrs. Theodore Hornbeck of this village and Mr. and Mrs. Jerry Winters of Kingston spent the past week-end with Mr. and Mrs. D. C. Ayers at Rhinebeck.

All passenger carrying omnibuses operating out of Saugerties were given an inspection the past week as to their fitnes in safety, equipment. The busses were found to be in first class condition.

Mrs. Freeman Lasher of Washington avenue, who has been quite ill the past few days, is reported to be somewhat better. Dr. Krom is attending her.

Miss Alice Short of Pine Grove is spending the week with her grandparents, Mr. and Mrs. Jesse Short on Cross street.

The Ladies' Aid Society of the Congregational Church will hold a food sale in the Mountain building on Partition street Saturday afternoon.

David Schoenfeld of Chicago, Ill., is spending some time with his parents, Mr. and Mrs. Morris Schoenfeld, on Main street.

Lyman Mattes and friend of Brooklyn spent the past few days with William Mattes on Russell street.

Clyde Gardner and daughter, Eileen, of Washington avenue have returned from spending the past week at Bombay, N. Y.

Mrs. Katherine Clum, a former resident of this place, is reported ill at the Memorial Hospital in Albany.

Mrs. Arthur D. Lamb, who has been in St. Peter's Hospital, Albany, the past two months, has returned to her home on Finger street.

Mrs. Stanley Longendyke and daughter, Eileen, of Washington avenue, spent the past week with relatives in Yonkers.

An X-ray foot machine has been installed in the store of Louis Montano on Partition street.

Ford Hummel of Albany occupied the pulpit in the Methodist Church last Sunday morning. The Rev. Mr. Easton of the church is enjoying his annual vacation with his family.

William D. Brown of Beekley street is spending his vacation with friends in New Jersey.

The Rev. and Mrs. William E. Mack of the Congregational Church has returned from spending the past month in New Hampshire.

William Van Buskirk will give first aid instruction to any Boy Scout wishing. Mr. Van Buskirk is authorized instructor in this work.

Miss June Myer of Lafayette street is spending some time with relatives at Pompton Lakes, N. J.

George Fluckiger and Samuel Fluckiger of Washington avenue have been visiting in Waterbury, Conn.

Mrs. J. V. Wemple of Market street has been visiting relatives in Connelly the past few days.

Mr. and Mrs. Frank McCormick and child of Brooklyn are guests of Mr. and Mrs. A. Granwehr on Livingston street.

Frederick Krieger of Livingston street is recovering from his recent serious injury and is able to walk about.

Mr. and Mrs. Frank Malone of Prospect street has returned from spending the week-end in New Brunswick, N. J.

Mr. and Mrs. James J. Dargan of Canoe Hill will occupy the Percy Short house on Prospect street.

Mr. and Mrs. R. C. Kennedy and the Rev. Jacob Van Ess, D. D., of Catskill visited in this village the past Sunday.

Mrs. Robert Kelly of Ossining, N. Y., called on friends in this village on Monday.

Miss Margaret Hughes of MacDonald street is enjoying her vacation with friends in New York city and New Jersey.

Mr. and Mrs. Charles Granwehr and children are enjoying their vacation at Lake George, N. Y.

Mr. and Mrs. H. T. Kenney of Market street have been spending some time with their daughter in Reiffton, Pa.

Mr. and Mrs. John A. Snyder and daughter, Miss Hester Snyder, of New Brighton, S. I., spent the past week-end with Mr. and Mrs. F. W. Tepe on Washington avenue.

Herbert Gade of Market street has returned from Earlton, Greene county, where he attended a boy's camp.

Miss Doris Schutten of Fish Creek was taken to the Kingston Hospital for treatment.

Mrs. Arthur Goetchius, who was injured recently in an automobile accident, has returned from the Kingston Hospital.

Miss Eleanor Axtell of Main street has returned from spending the past week in Bombay, N. Y.

The Rev. Edwin J. Van Etten, D. D., of Pittsburgh, Pa., is now occupying the former Maines estate, which he purchased and entertained friends there the past week.

A petition bearing the signatures of local taxpayers was presented to the village board of trustees at their meeting last Friday evening which requested that a "prowl car" be purchased by the village for the use of the police department to make rounds through the streets nights.

Harry Storms of Hill street has been appointed non-commissioned officer in Co. 209 of the CCC at Cold Spring.

Edward Van Voorhis, Sr., and Edward Van Voorhis, Jr., of Ulster avenue are spending some time at the World's Fair in Chicago, Ill.

Mrs. William R. Crump of New York city is the guest of her sister and mother on Elm street.

Mr. and Mrs. Lewis Fellows and Mr. and Mrs. Harold Van Voorhis and Mrs. Lent were recent guests of Mr. and Mrs. Grant D. Morse in Roxbury, N. Y.

The Rip Van Winkle Country Club will hold a dinner dance at the club house in Palenville Saturday evening, August 11. Zucca's orchestra of Kingston will furnish the music.

Contractor William F. Kelly of this place has been awarded the contract to do the painting at the county court house in Kingston.

Mrs. Cora Bockoven of Freeport, L. I., is the guest of her mother on Finger street.

Mrs. Spencer Williams has returned from spending a few days with friends in East Orange, N. J.

Mr. and Mrs. Henry York and daughter of Market street are spending some time at Lake George.

Mr. and Mrs. William Teetsel and Mr. and Mrs. Norval Teetsel of Ulster avenue have recovered from the effects of ptomaine poisoning from which they suffered after eating ice cream. Dr. Gifford attended them.

Mr. and Mrs. George J. Schryver and Mr. and Mrs. George Main of Kingston spent Monday evening visiting friends in this village.

Mrs. Theodore Hornbeck of this village and Mr. and Mrs. Jerry Winters of Kingston spent the past week-end with Mr. and Mrs. D. C. Ayers at Rhinebeck.

All passenger carrying omnibuses operating out of Saugerties were given an inspection the past week as to their fitnes in safety, equipment. The busses were found to be in first class condition.

Mrs. Freeman Lasher of Washington avenue, who has been quite ill the past few days, is reported to be somewhat better. Dr. Krom is attending her.

Miss Alice Short of Pine Grove is spending the week with her grandparents, Mr. and Mrs. Jesse Short on Cross street.

The Ladies' Aid Society of the Congregational Church will hold a food sale in the Mountain building on Partition street Saturday afternoon.

Tossing Money to Devil

Among the Chinese the oldest and most popular way to get rid of a personal devil is to buy a handful of money and toss it to the winds. It is assumed that the devil, being both selfish and ignorant, follows in hot pursuit.

Birds Warm Blooded

Birds are all warm blooded, more than human beings. Their bodies temperatures range from 100 degrees in the starlings and [illegible] to 107 in the among swallows and warblers. Birds with feet without [illegible] between these two classes are the wrens and penguins, 105 degrees and chickens, and game birds, the temperatures of which range from [illegible] to 107 degrees.

Earth 330,000,000 Years Old

The earth is 330,000,000 years old and the universe is between [illegible] and 3,000,000,000 years old. These figures are reached by calculation on the radioactivity of lead, thorium and uranium.

Hard Work Not Praised

Throughout the Bible, with the exception of only a few contradictory passages, there is no praise for hard work. Author H. Tucker in the Kingdom of Christ, says that when Jesus was asked why he was asleep in the hinder part of the ship, he replied that he was not tired, but was sleeping in the confidence that he was safe in the care of his Heavenly Father.

ROSE & GORMAN

Stock Up On Stockings

Pure Silk—Full Fashioned Hose

FRENCH HEELS PICOT TOPS CHIFFON and SEMI-SERVICE 69c pair VERY SPECIAL

All New Seasonable Shades.

We searched these hose through and through but nary a ring nor flaw could be find; and after washing they retained the same lovely lustre and shape!

Fall Tones from Kayser

ARAGON A rich brown with subtle wine undertone.

$1.00 pair

BARCELONA A soft, reddish brown in a moderate tone.

BASQUE A warm brown of medium tone.

Sheer Silk MIR-O-KLEER

SIERRA A deep congor black for social and evening.

"FIT - ALL" TOPS By KAYSER Silk, full fashioned, both chiffon and semi-service. $1.15

GORDON

"NE - FLEX" Chiffon and Service. Sheer, Newest Shades. $1.35

"V - LINE" Famous V heels, chiffon weight. Fall Shades. $1.15

HOSIERY . . . R. & G.'s STREET FLOOR

LINGERIE You Need Right Now

Pure Silk Slips

With the New Suspender Strap—Wrap Around Style—an shadow panel.

Full length, straight and V tops, lace trimmed and tailored. Tea Rose and White. 32 to 44.

$1.98 special

PANTIES AND DANCETTES

When it's hot and stuffy you've no idea what a comfort it is to have on these cool, soft, abbreviations.

The DANCETTES come 32 to 36.

The PANTIES come 19 to 23.

SPECIAL $1.25 (Reg. $1.39)

Pure silk, plain or lace trimmed, in colors: Pink, Tea Rose and White.

EXTRA SIZE SLIPS (42 to 52) $2.25

In straight and V tops, with and without shadow panels. Full long length. Silk and Satin. They just came in.

Others $2.98

SILK UNDERWEAR . . . R. & G.'s STREET STORE

SOMETHING HERE YOU PROBABLY NEED

GET THEM NOW — THEY'RE SPECIALLY REDUCED!

Toiletries

TOOTH PASTES

IPANA .....32c NOW

BOST .....34c NOW

KOLYNOS .....38c NOW

SHAMPOOS

Mulsified COCOANUT OIL, 43c NOW

PALMOLIVE .....23c NOW

WEEK-END COMBINATION

DOROTHY PERKINS

$1.00 Face Powder BOTH $1.00

$1.00 Week-end Treatment Set

UNDER ARMS

MUM .....29c and 49c NOW

NONSPI .....43c NOW

ZIP Depilatory Cream .....43c NOW

SWEETENERS

Mavis Dusting Powder. 59c NOW

"Pierre L'Vergne" Perfume. (Sweet Peas) 15c NOW

D'Jer Kiss Perfume. 25c NOW

"THYMO" Healing FOOT CREAM . . . 50c NOW

SHAVES

50 Razor Blades, 49c NOW

Fits most any style razor. Norway Steel, double edges.

Palmolive Shaving Cream. 23c NOW

Kingston Daily Freeman

[illegible]

Member of The Associated Press

[illegible]

Telephone Calls

[illegible]

KINGSTON, N. Y., AUG. 9, 1934

NEW LIFE FOR SECURITIES

The frank statement made before the National Press Club by Joseph P. Kennedy, chairman of the Securities and Exchange Commission, ought to be reassuring. Speaking as a practical man, who knows his Wall street and has never been identified as a fanatical reformer, Mr. Kennedy told how his commission hopes to be "the means of bringing new life into the body of the security business." He says:

The whole motive of the securities act is to be found in the effort—the necessary and no longer escapable effort—to make finance more responsible.

There is to be no vindictiveness in its interpretation, no concealed punishment to those who must live under it. There are no grudges to satisfy, no venom which needs victims. The rules are simple and honest. Only those who see things crookedly will find them harsh. The commission will make war without quarter on any who sell securities by fraud or misrepresentation.

The old rule, "Let the buyer beware," is to be changed to the rule of modern honesty, "Let the seller beware." It is now up to the seller of securities to take the some responsibility for the quality of the goods he offers as is taken as a matter of course by our business men in selling other forms of merchandise.

It may never be posible to prevent swindling in stocks and bonds as fully as in drygoods and shoes, but much progress can be made in that direction. And the billions of dollars thereby saved for investors will serve a better purpose by flowing into the hands of legitimate business for legitimate use.

MADNESS IN AUSTRIA.

The penalty for acts of terror against the Austrian government, under emergency laws, is death. A dozen Nazis have been awaiting trial on such charges. A Nazi spokesman said recently:

The priests led Chancellor Engelbert Dollfuss in his campaign against the Nazis, and they must pay the price for his betrayal of Germanic Austria. The moment any Nazi is sentenced to death, we shall capture and hold as hostages several priests from various parts of the country. These will be killed the moment a Nazi hangs.

Are we living in the dark ages, or in pre-Christian heathenism, or what? Here is a declaration that, in party strife, men held as "hostages" will be killed even though they individually have committed no offense, and though they are clergymen. Such barbarous holding and killing of hostages was supposed to have passed away centuries ago.

In Europe madness follows madness. Fortunately we are isolated by thousands of miles of sea and by an even greater distance in our political manner of thinking. Yet with such passions loosed in other lands, we need to watch ourselves here, to preserve decency and freedom undefiled. There are zealots who would let loose even in America the senseless quarrels of European politics, class and race.

MACHINERY BY AIR.

On a recent Saturday the pumping machinery of an oil refinery on an island off the coast of Venezuela broke down. All work had to be stopped. A telephone call was put through to Schenectady, N. Y., which resulted in 40 men working all day Sunday to complete the necessary replacements. Then the parts were crated in 16 boxes, weighing a total of two pounds, and were sent off in a chartered airplane to Newark, N. J. At the Newark airport the shipment was transferred to a regular air liner. At Miami it was again transferred, this time to a chartered amphibian of the Pan American Airways which carried the electric motor parts straight to the distant island.

The distance covered was 2,000 miles. The machinery's swift transportation saved three weeks of [illegible] by reducing the [illegible] to a few days. The event is notable [illegible] the most dramatic [illegible] the largest [illegible] shipment ever made in international air history up to that date. It was [illegible] the largest [illegible] shipment of such importance [illegible]

[illegible]

AT MY SAVINGS.

It is at the British naval station [illegible] from at a certain time of day [illegible] and writes it. [illegible] are [illegible] a credit [illegible] for every item of rum they forego. It is said that today on [illegible] of the navy allows the four [illegible] That is about [illegible] men.

[illegible] a day would not lead [illegible] But it does count [illegible] particularly for the government that does the paying. In one day the total credit amounts [illegible] to $[illegible]. Looked at from the individual sailor's side, the credit amounts to a mere $14.60 a year. The conclusion seems to be that the British sailor has certainly lost his taste for the daily rum ration if he will do without it for $14.60 a year.

TWENTY AND TEN YEARS AGO

Aug. 9, 1914—Louis Montavani of this city instantly killed when hurled from his motorcycle at Cuddebackville.

Francis J. Flannigan and Miss Margaret Rose Connelly married.

Patrick Dugan died on Hasbrouck avenue.

Aug. 9, 1924—Mrs. Mary Freer Cole of St. Remy died.

David Countryman and Anna Christiana of High Falls were married by the Rev. C. H. Polhemus at Port Ewen.

WEST ESOPUS.

West Esopus, Aug. 9.—Fred Ulrich and wife have returned to New York city after spending a few days with Mrs. Ulrich's parents, Mr. and Mrs. Lundgren.

Mr. and Mrs. T. Elliott and daughter, Grace, also Martin Anderson and Nels Nilson called on Mr. and Mrs. William Pomeroy at Woodcrest Farm, Sunday.

Mrs. Siegel was in Kingston Tuesday.

Amy Delena Anderson is spending a week at the home of Mr. and Mrs. Frank Hahn in North Bergen, N. J.

Mrs. Delena Rosener is ill. All hope for her speedy recovery.

Fred Ulrich, Jr., is spending his vacation with his grandparents, Mr. and Mrs. Lundgren.

Eleanor Lundgren made a business trip to Kingston Tuesday.

August Wohltman and friends motored to Albany Sunday.

44,000 Storms a Day

The world gets about 44,000 thunderstorms a day, on the average, says Science News Letter.

That Body of Yours

BY

James W. Barton, M. D.

Registered in accordance with the Copyright Act.

CAUSE OF SLEEPLESSNESS

While the use of drugs to induce sleep is justified in many cases, nevertheless taking a drug regularly to prevent sleeplessness is wrong.

Now, while it is not known just what causes sleep, it is known that sleep should come naturally to all of us, and that if we can't sleep, there is something wrong.

If we can't sleep something is obstructing or preventing it, and we must find that obstruction.

In most cases sleeplessness or insomnia is not due to any disease of the body or mind but just to a state or condition of the mind.

Naturally any pain will prevent sleep and if the cause of the pain cannot be found, or, if found cannot be prevented for the time being, then some sleeping drug may well be used.

However most cases of sleeplessness are due to anxiety or to having too much on the mind. With worries or anxieties on the mind or the planning of the next day's or the next's week's work, naturally there is lacking the "calmness" that is necessary before sleep will come.

You can thus see that the treatment of this form of sleeplessness is to try to get rid of what is causing the anxiety or if this is not possible try to reduce or lessen the importance of it in the patient's mind.

This means that the physician will have to discuss plainly and fully the matter that is causing the anxiety. It must be "brought out into the light of day," and shown not to be so important that sleep will be lost and the health injured.

Many individuals can't sleep because they are afraid they will not be able to sleep and they worry about the terrible results of sleeplessness. They think they will go out of their mind—become insane—if they do not get a full night's sleep every night. Thus they "try very hard to go to sleep," and this very trying so hard actually prevents sleep.

In treating this anxiety type of sleeplessness the physician explains that while sleep is important to health, there is no danger to the mind if the patient doesn't sleep, as Nature will step in and bring sleep in due time.

Further, if the patient is informed that if he lies quietly in bed, with knees and elbows slightly bent, and mind calm, he will slow down his heart, lower his blood pressure and get 80 per cent of the value of real sleep, if often happens that he stops worrying about not getting off to sleep, and drops off into a sound sleep.

Must Be 100 Per Cent

"Tain't enough to do yoh best," said Uncle Eben. "You got to show some sense in choosen' what you gets busy about."

VIRTUE'S REWARD

"THAT'S a dear good child. Come here to mother and be kissed. Such a good child to put away your things so neatly. Mother's proud of such a good child."

"I must say, Mollie, that you're spoiling that child dreadfully. You're teaching her to expect praise and rewards for doing what she ought to do."

"She doesn't know she ought to do it. I am trying to make doing what she ought to do attractive. Why not?"

"Why not indeed? It's a weak way to train children. Do you think that there will be somebody on hand all her life to cheer everytime she hangs up the dish cloth?"

"No, but maybe she will hear my voice telling her she is a good child, maybe she will feel my arms about her hugging her, and my kiss on her cheek rewarding her. That will help her to know she is doing well. I hope so."

"Such ideas. Soft as mush you are, Mollie. Teach her that she is to do her duty and no expect reward. She won't get any in this world. Nobody ever thanks me for doing my duty and goodness knows I do it hard enough every day of my life. Virtue is its own reward in this world."

Maybe. But as this mother said, the children do not know it. It will do no harm to keep the knowledge from them for a while and maybe by the time life gets around to them it will have a happier face. The children may find doing their duty a pleasant enough sort of thing and look for no greater reward than the warmth that is in their own souls.

Little children have no knowledge of cold virtue. They are full of life in its dawning. Hungers, desires, wants, fill their minds. Ideals are unknown. We have to introduce these as the children begin to glimpse the world of ideas. Little by little, indirectly, gently, we slip in the thought of righteousness for righteousness' sake. Not in one year will it take hold, or in two, but in many, along toward the afternoon of life, ideals begin to fruit. Until then bide your time and patiently teach that virtue brings immediate and material reward oftener than not.

Praise the good deed. When a child pleases you tell him so. When you see him try to overcome some fault cheer for him and mark the occasion in a way that he will remember joyfully for years to come. Experience is what teaches. When you tie a happy experience to a good deed the child associates happiness with good deeds. He wants to feel happy so he will repeat the good deed and keep on repeating them as long as they bring him the happiness he desires.

Let children know that there is as much fun in being good as they will ever get out of being on the other side and things will work out better. Begin with material rewards because that is the only kind children understand. They grow up all in good time and as they grow they leave material things behind them as outgrown garments. But they must have them to make a start.

(Copyright 1934, by The Bell Syndicate, Inc.)

Mr. Patri will give personal attention to inquiries from parents and school teachers on the care and development of children. Write him in care of this paper, inclosing a three cent stamped, addressed envelope for reply.

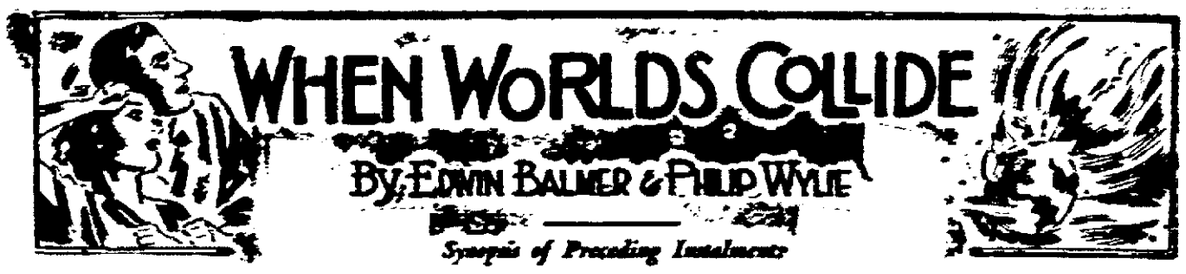

Synopsis of Preceding Instalments

As David Kazadell is approaching New York on the liner Europa, he receives a succession of radiograms offering him $1,000, finally rising from the first bidder, for an exclusive newspaper interview divulging the mission that brings him from South Africa. Kazadell, war flyer and now flying the mails, has been secretly commissioned at Capetown by Lord Rhodin and Professor Bronson, the astronomer, to fly the length of Africa and then across the Mediterranean to the East Coast, with a large traveling case containing photographic plates. He knows only that the plates have been taken by the great telescopes in South Africa of regions of the western sky never visible in the Northern Hemisphere. His instructions are to deliver them to Dr. Cole Hendron, celebrated physicist, in New York, and to answer no questions on the way. The manager of Lord Rhodin, financier and patron of science, and Professor Bronson, has impressed him with the importance of his mission. When Tony Drake calls at the Hendron's penthouse apartment, he finds some of Eve Hendron's friends dancing there but gets her alone on the terrace. She says he may kiss her but mustn't propose again, although there is nobody else. Douglas Halcom, senior member of Tony's Wall street firm, drops in and tells Tony what the market is places—if he knows anything about the news from South Africa. Kazadell arrives and Eve asks Tony to start her guests home as she has to help her father with some astronomical measurements and checkings. She introduces Tony to Kazadell.

INSTALMENT [illegible]

Tony's favorite club was usually filled with leisurely men playing backgammon or bridge or chess, smoking and reading newspapers. As Tony entered, however, he felt that it had emerged from its slumbers. There were only two games in progress; many men were gathered around the bar.

Voices were staccato. Men stood in groups and talked. The surface of snobbish solitude had been dissipated.

Tony knew at once why the club was alive. The rumors, spreading on the streets, had added in through these doors too.

Some one hailed him. "Hi! Tony!"

"Hello, Jack! What's up?"

"You tell us!"

"How could I tell you?"

"Don't you know Hendron? Haven't you seen him?"

Jack Little stepped away from a cluster of friends, who, however, soon followed him; and Tony found himself surrounded. One of the men had been one of the guests whom Tony, half an hour before, had helped clear from the Hendrons'; and so he could not deny having seen Hendron, even if he had wanted to.

"What in hell have the scientists under their hats, Tony?"

"I don't know. Honest," Tony denied.

"Then what the devil is the League of the Last Days?"

"What?"

"The League of the Last Days—an organization of all the leading scientists in the world, as far as I can make out," Little informed him.

"Never heard of it," said Tony.

"I just did," Little confessed. "They began to organize it suddenly, all over the world, in the winter, in absolutely the highest scientific circles; and it's just leaking out."

"The League of the Last Days?" repeated Tony. "What does it mean?"

"That's what I thought you might tell us. Hendron's a member, of course."

"The head of it, I hear," somebody else put in.

"I don't know a thing about it," Tony protested, and tried to move away. Actually, he did not know; but this talk fitted in too well with what Eve had told him. Her father had been chosen by the scientists of the world to make some extraordinary announcement. But . . . the League of the Last Days! She had not mentioned that to him.

League of the Last Days! It sent a strange tingle under his skin.

"How did you hear about it?" Tony now demanded of Jack Little.

"From him," said Jack, jerking toward the man who had heard that Cole Hendron headed the League.

"I got it this afternoon," this fellow said importantly. "I know the city editor of the *Standard*. He had a reporter—a smart kid named Davis—on it. I was there when the kid came back. It seems that some months ago, the scientists . . . . the top men like Hendron . . . stumbled on something big. So big that it seems to have scared them. They've been having meetings about it for months.

"Nobody thought much about the meetings at first. Scientists are always barging around visiting each other and having conventions. But these were different. Very few men—and all big ones; and no real reports coming out. Only camouflage stuff—like about progress in smashing the atom. But there is something mighty big and mighty secret.

"There's one thing definitely known. They write to each other and cable to each other about it in a code that's so damned good that the newspapers, which have got hold of some of the messages, can't break the cipher and figure it out."

"What's the League of the Last Days got to do with that?" Tony asked.

"It's the League of the Last Days that communicates with its members by the code."

That was all any one knew; and soon Tony left the circle, pushed out of the club and started home. When his cab stopped for a red light, he was roused from his abstractions by the hawking of an extra. He leaned out and bought one from the bawling newsboy. The headline disappointed him.

SCIENTISTS FORM SECRET "LEAGUE OF THE LAST DAYS"

A second paper told no more.

SENSATIONAL SECRET DISCOVERY

World Scientists Communicating in Code

When he reached his apartment, his Jap servant smiled at him. He surrendered his derby, threw himself in a deep chair, had a telephone brought, and called Eve. He was informed that service on that number had been discontinued for the night.

"Bring me a highball, Kyto," Tony said. "And hand me that damn' newspaper." And Tony read:

"A secret discovery of startling importance is exciting the whole world of science.

"Though denied both by American and foreign scientists, The Standard has come into possession of copies of more than a score of cablegrams in code exchanged between various physicists and astronomers in America, and Professor Ernest Helm of Heidelberg, Germany.

"This newspaper has sought out the American senders or receivers of the mysterious code messages, who include Professor Yerksen Leeming at Yale, Doctor K. Belditz of Columbia, Cole Hendron of the Universal Electric and Power Corp., and Professor Eugene Taylor at Princeton. Some of these scientists at first denied that a secret code communication was being carried on; but others, confronted with copies of messages, admitted it, but claimed that they referred to a purely scientific investigation which was being conducted by several groups in cooperation. They denied that the subjects under investigation were of public importance.

"But matters are coming to a head. Today it was discovered that a special courier from South Africa, sent by Lord Rhondin and Professor Bronson of Capetown, had flown the length of the Dark Continent with a mysterious black box; at Cherbourg he took the fast express steamer "Europa" and upon his arrival, was taken off at quarantine and hurried to Cole Hendron's apartment.

"Dr. Cole Hendron, chief consultant of the Universal Electric and Power Corp., only today returned to New York from Pasadena, where he has been working with the scientists of the observatory on Mt. Wilson . . . .

"To add to the disturbing and spectacular features of this strange scientific mystery, it is learned that the scientists associated in this secret and yet world-spanning investigation are in a group which is called the League of the Last Days. What this may mean . . . . ."

There was nothing more but speculation and wild guesses. Tony tossed aside the newspapers. The League of the Last Days! It might, of course, have been manufactured by one of the sensational newspapers itself, and thus spread about the city. But Tony too vividly recollected Eve Hendron.

Kyto appeared with his highball; and Tony sipped slowly and thoughtfully. If this had meaning, it must be that some amazing and unique menace threatened human society. And it was at a moment when, more than ever before in his life or in his dreams, Tony Drake wanted human society, with him in it—with him and Eve in it—to go on as it was. Or rather, as it would be, if things simply took their natural course.

Eve in his arms; her lips on his again, as he had had them today! To possess her, to own her completely! He could dream of no human delight beyond her! And he would have her! Damn this League of the Last Days! What were the scientists hiding among themselves?

Tony sat up vehemently. "A hell of a thing," he said aloud. "The whole world is haywire. Haywire! By the way, Kyto, you don't happen to send code messages to Einstein, do you?"

"Cold message?"

"Let it pass. I'm going to bed. If my mother calls from the country, Kyto, tell her I'm being a good boy and still wearing woolen socks against a cold snap. I must have sleep, to be in shape for work tomorrow. Maybe I'll sell five shares of stock in the morning, or possibly ten. It's wearing me down. I can't stand the strain."

Four hours later, after twice again having attempted to phone Eve Hendron, and twice again having been informed that service for the night was discontinued, Tony got to sleep.

It was the staid, accurate, ultra responsible New York Times which spread the sensation before him in the morning. The headlines lay black upon the page:

"SCIENTISTS SAY WORLDS FROM ANOTHER STAR APPROACH THE EARTH

Dr. Cole Hendron Makes Astonishing Statement in Which Sixty of the Greatest Physicists and Astronomers Concur"

(Copyright by Edwin Balmer and Philip Wylie)

(To Be Continued)

Eve in his arms; her lips on his again, as he had had them to-day! To possess her, to own her completely! He could dream of no human delight beyond her!

N-E-W-S BEHIND THE N-E-W-S

Copyright, 1934, by Paul Mallon

Candidates

Washington, Aug. 8—A foremost financial advisory service told its clients confidentially a few days ago that present events indicate Senator Borah will be the Republican Presidential candidate in 1936.

That would not mean much to you unless you happened to know that, on the inside, the prediction really came from a topmost insider in the Hoover administration who is even yet close to Hoover.

How much it means, after you know that, also may not be clear. The natural suspicion will be that Hoover's ex-right-hand-man reflects the unspoken thoughts of the sphinx of Palo Alto. If true, that would be interesting, particularly in view of the incompatibility of Borah and Hoover during the latter days of the Hoover administration.

Opposition

Shortly after the backstage Borah boom was launched, Congressman Culkin, of New York, arose at a Republican county meeting there and said: "Bertrand Snell, minority leader of the house, looms as the Republican party candidate for President."

Mr. Culkin might as well have launched his boom confidentially, because all the notice he got was three paragraphs on page 18 of the New York Times.

But that makes two Republican candidates who have been pushed out on the stage now, whether anyone knows about it or not.

Background

Snell is one of the few Republicans still holding a high official position. Everyone has expected for some time that he would be put forward seriously by his friends.

But the mention of Borah has a more interesting origin and background. Even some of his enemies in the Republican party have been thinking for a long time that Borah is the strongest man who could be nominated in the existing situation. The Republicans want the farm states back and Borah is the logical man to get them. He is leading much of the most serious opposition to the new deal.

Yet those who know Borah most intimately are convinced he will not consent to be drafted. Inwardly, he is more angry about the Republican set-up than he is about the New Deal. A rather widespread organization of young Republicans has clustered around him out through the middle west. He would like to fan them into flames, but whether he would care to undertake a presidential campaign in his 71st year (he is 69 now) is another question. He certainly would not consent to be a stalking horse.

Criticism

There has been more inside than outside criticism about Mr. Roosevelt going off to Hawaii for such a length of time while a more-than-seasonal summer slump was in progress.

For this reason, the President will spend less time at Hyde Park and Warm Springs than had been planned for the next four months. However, similar criticism cannot legitimately be made regarding excursions to those two places, as he usually takes the capital with him when he goes.

Price

The price-fixing features of NRA will be restricted measurably after Mr. Roosevelt returns. That angle of the NRA will be gradually abandoned, eliminating such criticism as Senator Borah has been making lately.

This action will be stimulated by a report due shortly from Mr. Roosevelt's secret cabinet committee, appointed to go into the legality and advisability of Federal price-fixing measures. The report will advise against price fixing.

Trade

The unofficial boycott against Germany seems to be working. Imports to this country from Germany declined a million and a half dollars in June, in comparison with June of the previous year. That was a decline of about 20 per cent.

Up to June, imports from Germany were much larger this year than last.

France, our main default debtor, has, in the past six months, doubled her exports to this country (wine and liquors). At that rate, she may soon be able to pay a few francs on her debts.

Our exports to Russia have trebled since recognition despite non-settlement of the debt.

Notes.

Our students of foreign affairs are beginning to wonder if Hitler is really trying to step out of his old character. They noted that his Von Hindenburg speech showed a striking religious respect in contrast with his previous speeches and acts. . . . The brain trust has certainly scattered. Prof. Warren is writing for the committee for the nation and his ex-pal, Prof. Rogers, is in India trying to find out what makes silver glitter. They could not be further apart. . . . A Democratic senator down south, is conducting his whole campaign for re-election with one speech, saying: "I supported everything President Roosevelt wanted." That is his answer to vets who are protesting his votes in favor of veterans' economies. . . . One government official carries around a pocket full of golf tees, and doles them out to longfaced friends, saying: "Tee yourself up."

Great Lakes Fish Abundant

Nearly half a million tons of commercial fish have been taken from the Great Lakes in the last decade.

PILES Relief at Last!

No more torture! Walk, sit and sleep in comfort. Go to the stool without dread. Pur-Pam Ointment absolutely puts an end to Piles suffering of all forms—Blind, Itching, Bleeding and Protruding.

Pam does the three things necessary: (1) It soothes—relieves the soreness and inflammation (2) It heals—repairs the torn tissue (3) It absorbs—dries up the excess tissue and reduces the swollen blood vessels which are Piles.

The method of application makes Pam doubly effective. Special Pile Pipe attached to tube permits application high up in rectum so all parts are thoroughly medicated. Get Pam today and realize the relief in store for you!

McBride Drug Stores, Inc.
212 Wall St.
634 Broadway

Latin America Is Topic Before Rotary

The Latin American republics with their contrasts and business opportunities was discussed before the Rotary at the Governor Clinton Hotel yesterday noon when Harold Lawton of Woodstock spoke from years of personal experience in South America, and he brought an unusual message to his listeners as he described this pioneer land that offers unlimited opportunities to the business man.

Speaking of contrasts, Mr. Lawton said that the Latin American republics were that more than anything else. It is a land of extreme riches and utter poverty, of beautiful cities and dense jungles, of idealistic men who drive hard bargains in their business dealings. Such a land, said the speaker, offers vast opportunities to men with little capital because that is not essential to be successful there. It takes politeness, persistency, and honesty to make a fortune in Latin America today, and those people and companies with an understanding of its people are becoming rich in this land of great natural resources.

NOTICE OF COMPLETION OF ASSESSMENT ROLL.

Notice is hereby given, that the assessor of the City of Kingston, has completed his assessment roll for the current year. That a copy thereof has been left at his office in the City Hall where it may be seen and examined by any person until the THIRD TUESDAY OF AUGUST NEXT, And that on such day at 9 o'clock in the forenoon, said assessor will attend at the City Hall, in the said city, to hear and examine all complaints in relation to such assessments on the application of any person concerning himself aggrieved thereby.

GEORGE W. MOORE,
Assessor.

Dated, this 31st day of July, 1934.

GAS BUGGIES—Rules are Rules.

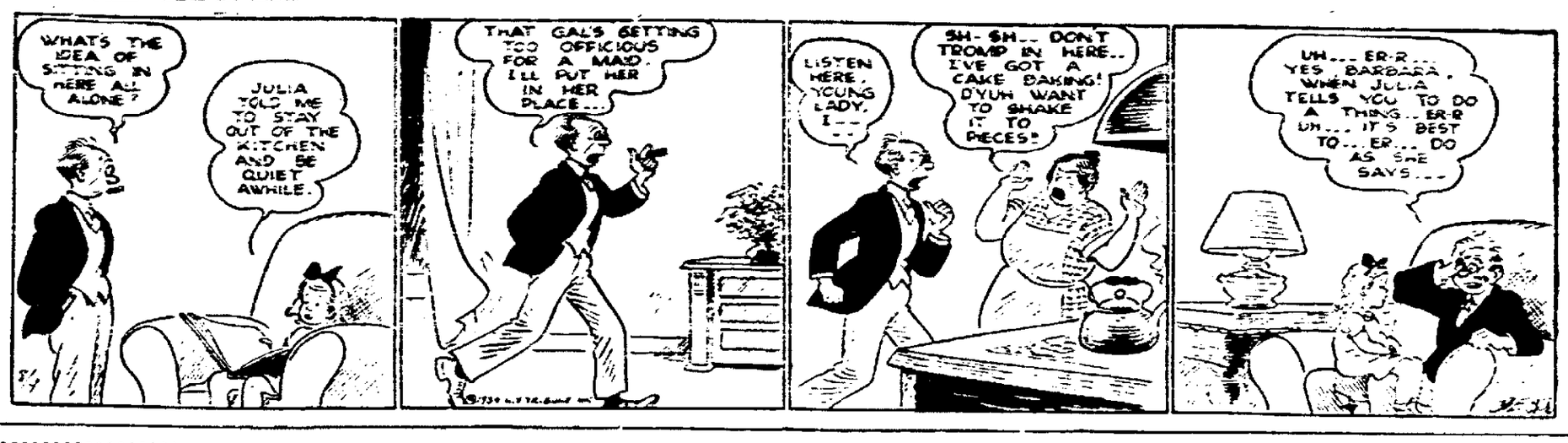

NEW PALTZ

New Paltz, Aug 9.—Mr. and Mrs. Hans Anderson and son, Herbert, were Sunday guests of Mr. and Mrs. Hans Anderson, Sr., at Gardiner.

Mr. and Mrs. Harold Alsdorf and Mr. and Mrs. Wilbert Alsdorf and daughter, Janet, were guests of Mr. and Mrs. Claude Alsdorf, who entertained at a steak roast at DeWitt Lake on Wednesday afternoon. The students who stay at the Alsdorf house were also guests.

Miss Dorothy Kirkpatrick entertained a number of friends at cards Thursday afternoon at the home of her mother, Mrs. Asher Freer.

Miss Lech Hasbrouck has returned from a vacation spent camping.

George Clinton of the Hudson Valley store on lower Main street spent his vacation in Montreal last week.

Mrs. Catherine Schoonmaker of Church street and her daughter and her husband, Mr. and Mrs. Eugene Trotzwein, and two children of New York city, were Saturday guests of friends in Kripplebush.

Dr. Virgil DeWitt is having the garage in the rear of his property on South Chestnut street torn down.

Mrs. Ettinge Harp and daughter, Mrs. Helen Unland, spent one day last week in Poughkeepsie.

The Newburgh District Epworth League Cabinet Meeting was held at the home of Miss Elaine Knitten on Monday evening, August 6. Those present were Miss Flora Gaedeke of Monroe, N. Y.; Miss Ellen Jones and Mrs. Emma McWhorter, of Highland Mills; Miss Gertrude Maknen, of Goshen; Wilbur Fulton of Middletown, the Rev. Robert G. Guice of Modena, and the Misses Joyce Mouterstock and Elaine Knitten, New Paltz. After the meeting the hostess served refreshments and a social time was enjoyed.

The Rev. Chester Clinton of Hubbly preached in the Reformed Church Sunday morning.

A picnic by the church school and congregation of the Methodist Church will be held at Tillson Lake Wednesday, September 5.

Mr. and Mrs. Herman Silkworth, Mrs. Seymour Goetchius and Miss Dorothy Goetchius were in Woodstock on Sunday and visited the art exhibition.

Howard Hasbrouck of New York city was a week-end guest of Mr. and Mrs. Howard Ettinge.

John Messmer of Newark, N. J., was in town last week. Mr. Messmer recently sold a parcel of land from his Fox Hill development to Edward J. Lafferty, president of the Board of Health of Roselle, N. J. Mr. Lafferty was in New Paltz last Monday. Andrew Rutgs accompanied Mr. Messmer to New Paltz last week and has bought land from Mr. Messmer's new Highland development. Mr. Messmer has lately purchased land near Troy.

Mr. and Mrs. Samuel Waring have been entertaining their daughter, Mrs. Harold Lent, and children of Highland.

The large barn on the farm, formerly owned by the late John McCord on the New Paltz and Modena road was burned to the ground Friday night.

Mr. and Mrs. Lyman Hornbeck of Grahamsville and Preston Brooks of Seattle, Wash., were Sunday guests of Mr. and Mrs. Albert Wright.

Rats Worse Than War

Since 500 B. C., there have been 992 wars, but more people have been killed by rat-borne [illegible] in those 2,433 years than by fighting, says the city health officer of Oakland, Calif.

MODENA

Modena, Aug 9—Martin Lee DuBois of New Paltz was a business caller in Modena Tuesday.

Mrs. Myron Countryman and daughters, Frances and Clara, returned to New York city Sunday after spending a few weeks at the home of Mr. and Mrs. Isaiah Wager.

Mr. and Mrs. Dan Shaw of New Paltz were callers in town Monday evening.

A clambake was held at the home of Fred Bernard Sunday.

Mr. and Mrs. Roy DuBois spent the week-end with relatives at Towners.

Marguerite Smith and Glennie Wager were business callers in Milton Tuesday.

Louis LeFever of New Paltz was a caller in town recently.

Mr. and Mrs. James Van Wagenen and son James and Mrs. Minerva Wager of Rochester spent Sunday in town.

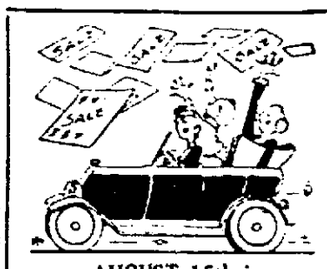

AUGUST 15th is
KINGSTON DOLLAR DAY
WATCH FOR
ROSE & GORMAN SPECIALS
MONDAY NIGHT'S FREEMAN

Whelan's DRUGS WHELAN
LOW PRICES
298 WALL ST. FREE DELIVERY. PHONE 1559.

Insect Bites
Poison Ivy etc.
CALAMINE LOTION
Take a bottle with you on your vacation
4 ozs. only 19c

JULIP MINT TOOTH PASTE 25c
DAUDET FACIAL TISSUES BOX OF 180 SHEETS 13c
POND'S COLD CREAM 60c SIZE 45c
WITCH HAZEL Full Pt. 16c
ABSORBINE Jr. $1.25 SIZE 94c
MILK OF MAGNESIA PT. 23c
KOLYNOS TOOTH PASTE 33c
KOTEX 15c
LIFEBUOY Shaving Cream 21c
WATKIN'S SHAMPOO 50c SIZE 35c
PEROXIDE FULL PINT 12c
BROMO-SELTZER 25c SIZE 20c
MINERAL OIL PINT 29c

Fresh FRUIT
PEACH ICE CREAM SODA
Fresh Peaches and 2 full scoops of ice cream 15c

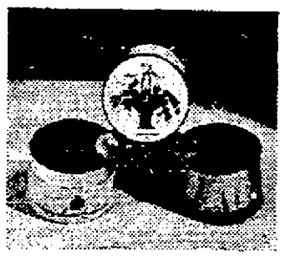
AFTER THE BATH
DUSTING POWDER
MARY SCOTT ROWLAND....79c
HOUBIGANT $1.50 White Pkge. 98c
MARVELOUS....55c
and others from 29c

JOHNSON & JOHNSON
FIRST AID KIT
Ointments, adhesive tape, gauze, scissors, etc. Instruction book for emergency use. 89c

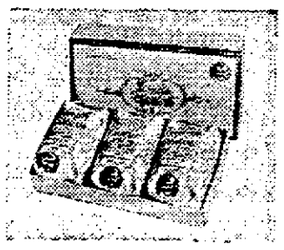
A World-Famous
FRENCH SOAP
SAVON CADUM 3 CAKES for 15c
12 CAKES FOR 57c

DEODORANTS
Of all types—Creams, Liquids and Powders
ODORONO LIQUID 31c
NEET.....40c
AMOLIN.....26c
AND OTHER POPULAR BRANDS

CLEARANCE OF
BATHING CAPS
NEWEST STYLES AND COLORS
REDUCED FROM 15c TO 49c
NOW 11c TO 37c

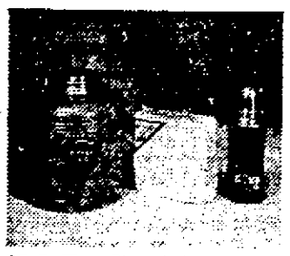
FOR PICNICS
OUTING JUGS $1.29
WAX PAPER 100 FEET 9c
80 NAPKINS 9c
VACUUM BOTTLE 79c

HOUSEHOLD NEEDS
Boric Acid Pound....19c
Mercurochrome ½ Oz....9c
Borden's Malted Milk $1 Size 49c
Bay Rum 12 Ounces....19c
Conti Shampoo....33c
Fountain Syringe....59c
Alarm Clock....$1.00
Whelco Tooth Brush 25c
Epsom Salts 5 Lbs....19c
Alka Seltzer....24c

SUMMER NEEDS
Unguentine....42c
Noxzema....43c
Citronella....10c
Griffin Allwhite Shoe Polish 19c
Sun Goggles 25c to 98c
Electric Fans....$1.49
Zipper Overnight Bag....98c
Dr. Scholl's Foot Powder 33c
Italian Balm....26c
Calamine Lotion....19c

SALT WATER TAFFY
Approved by Good Housekeeping
FULL POUND 25c

THIS IS NOT WAR!
IT'S JUST COLD BLOODED MURDER!

YES! THAT'S WHAT IT IS—Just plain murder the way we are slashing these prices! Never in the history of this community have shoes of this high quality been slashed to such ridiculously low prices. DON'T BE FOOLED by other so-called sales where price is featured instead of quality. We invite you, the Public, to come and compare the great values offered at this sale! THERE IS NO COMPARISON! The thousands of eager bargain seekers who crowded this store every day of the sale are definite proof of the value. The Public is familiar with the high quality of "BROWNBILT" and "BUSTER BROWN" SHOES—They know "Jim" Rowe never sold cheap shoes. Now it's up to you, to consider these values—AND ACT QUICK—this sale will end in a few days.

1st ANNIVERSARY SALE

Only a Few Days Left---HURRY! HURRY!

LADIES'
Oxfords, T-Straps and Sandals. Crepe or leather soles. Basket weaves in beige and white. Values to $3.00. Out they go at
$1.23

MISSES' AND CHILDREN'S
White Pumps and Patent Leather Sandals. Regular $2.50 Values.
$1.53

LADIES' SHOES
A great variety, 25 styles, including Sandals, Oxfords, T-Straps and Pumps. Black and white, brown and white, all white, beige, grey. Former values to $4.00.
$1.93

MEN'S WORK SHOES
Composition Soles.
$1.53

BOUDOIR SLIPPERS
Large variety of shades. Closing out lot of odds and ends. Values to $2.00.
93c

LADIES! ANOTHER BARGAIN GROUP
A glamorous array of our better shoes, including Brownbilt, valued up to $6.50. Included in this group are the popular Water Snake Leathers in addition to Whites, Black and Whites and Brown and Whites. To be had in T Straps, Pumps, Oxfords and Sport Models. They are a give-away at the low price of
$2.93

LADIES FORMAL
EVENING SLIPPERS
Black and Silver or White. Regular $5.00 Values. Close Out at
$2.93

WOMEN'S
2-TONE
SPORT OXFORDS
Values to $4.00.
$2.63

MEN'S SHOES
Black and White Sport Oxfords. A big selection of shoes that formerly sold for $4.00.
$2.93

MISSES' AND CHILDREN'S
Barefoot Sandals. White Pig Sandals. $1.50 and $2.00 Values.
93c

DON'T WAIT TIME IS GETTING SHORT

BROWN BILT SHOES ROWE'S BUSTER BROWN SHOES
34 JOHN ST. KINGSTON, N.Y.

WARNING: ONLY A FEW MORE DAYS

Bavarian Entertainers
at the
Hofbrau
From 5:30 P.M. to 7:30 P.M.
9:00 TILL CLOSING.
Orchestra for dancing Every Saturday Night
Cor. Elway and St. James St.
We specialize in German Cooking

DON'T FORGET THE BIG
OPEN AIR TAXI DANCE
at
Kingston Point, Fri, Aug. 10
auspices of St. Mary's Society
Beer Contest Included.
Featuring
R.K.O. RHYTHM BOYS

DANCE!
at
Wilson's Rest-a-While
WEST HURLEY
FRIDAY EVENING, AUG. 10
Music by the
BROADWAY RAMBLERS
Dancing 9 P. M. to ?
Admission 35c
BEER ON DRAUGHT.

A. NITSCHE
PROPRIETOR OF THE
STATEN ISLAND INN
ANNOUNCES TO HIS FRIENDS AND PATRONS THAT HE IS NOW SERVING
BEER ON DRAUGHT
EXCELLENT DINNERS.

OPTOMETRY
THE PLUS SERVICE EYE EXAMINATIONS
Exacting, thoro, the eye examination here is made with latest scientific instruments plus experienced optometrical skill.
S. STERN
EST. 1860
43 BROADWAY · PHONE KINGSTON 1178

OWN YOUR OWN HOME

WE WILL HELP YOU.
LOANS on REAL ESTATE
For
BUILDING—
BUYING—
IMPROVEMENTS—
Pay it back in monthly installments, the same as rent.
Home-Seekers' Co-Operative Savings & Loan Association
20 Ferry St. Kingston, N. Y.

SHELL
Range Oil and Kerosene
Prompt Delivery.
SAM STONE
Phone 733. 58 Ferry St.

Day Line
ON THE HUDSON
ONE WAY $1.50
TO NEW YORK
Daily Including Sunday
Daylight Saving Time
DOWN STEAMER leaves Kingston Point 7:00 P. M. for Poughkeepsie, Newburgh, Indian Point, Yonkers and New York City, arriving W. 129th St., 5:40 P. M.; W. 42nd St., 6:00 P. M.
UP STEAMER leaves Kingston Point 2:25 P. M. for Catskill, Hudson and Albany, arriving at 6:15 P. M.
Music Restaurant Cafeteria
Tel. Kingston 1078

HIGHLAND

Highland, Aug. 9—Mrs. Nathan D. Williams has chaperoned the Misses Lois Williams, Charlotte Burton, Homer Miller and Virgil Tompkins for the last week in the Williams camp at Shadows. Miss Marian Williams spent part of the time with the party.

Mrs. Donald Randall and two children of Tarrytown have been spending the last two weeks with her parents Mr. and Mrs. Edward Rhodes.

Mrs. Miller returned to her home in Brooklyn Tuesday after visiting Mrs. William Waterbury.

Dr. Theodore Bradshaw of Lansing, Mich., has spent a few days with Mr. and Mrs. Benjamin Gedney and on his return is accompanied by his son who has spent his vacation with his grandparents, Mr. and Mrs. Gedney.

Mrs. Abram Rhodes has returned from a few days with her sister, Mrs. Wilcox, in Poughkeepsie.

The Friday bridge club will be entertained this week by Mrs. George W. Pratt.

Mrs. George Wilklow entertained the S. S. Club last week and Mrs. James Callahan is hostess this week.

Mrs. Marie Trench of Tillson avenue is vacating with her parents on Long Island.

Mrs. Edgar Boyce and children are visiting at her home in Schenevus.

Miss Ellen Randall, a member of the Poughkeepsie Tennis Club, who played against the girls' team in the Powelton Club at Newburgh last Saturday, was the only member of the Poughkeepsie team to win a singles match.

Miss Roberta Johnson returned to her home in Brewster on Sunday and was accompanied by her cousin, Shirley Dirk.

Miss Genevieve Everett of Kingston was a week-end guest of Miss Florence Decker.

Mr. and Mrs. Abram Rhodes have visited Miss Matilda Batcher at Saugerties. Miss Batcher was a former Highland summer guest.

Dining with Mr. and Mrs. Philip T. Schantz at Mr. and Mrs. Eugene McConnell's in Kingston Friday were: Mrs. Kenneth Mayer, Count Carl von Morath of Budapest and New York, Philip Mylod and Miss Esther Brown of Poughkeepsie. The party enjoyed a sail that evening and Sunday on Mr. Mylod's yacht.

Miss Shirley Dirk, daughter of Mr. and Mrs. Ralph Dirk, was eight years old last week and celebrated by entertaining Jean and Doris Du Bois, Shirley and Audrey Filkins, Joan and Roger Dingee, Lester and Jo Rheal, Doris Cole, Henry and Augusta Werner, Robert Jennings, Harry Stiller, Richard Pasbjerg, Kenneth Erichsen, Roberta Johnson, Bertha Dapp, Vivian Nielsen, Ethel Perkins, Patricia Dirk. When the tail was pinned on the donkey Jean DuBois won the prize, and Roberta Johnson the booby prize. In other guessing contests Robert Jennings, Doris DuBois and Jean DuBois won prizes. There were refreshments and a birthday cake. The hostess received many gifts.

Miss Lillian Johnston left Friday for the seashore for a vacation period.

The committeemen of Lloyd ask that all those who are attending the organizations of the Young Republican Club on the 15th of August will please notify a member of the town committee by Tuesday.

A slight alarm from the fire siren Wednesday morning was caused by an automobile passing through town breaking out in flames as it passed the firehouse. The fire was extinguished with little damage done.

A short meeting of the hose company was held Tuesday evening and a few plans made relative to attending the 52nd anniversary of the Walden fire department on the 18th of August. The Highland company has the honor of leading the parade and they will have at their head the local 156th Fife and Drum Corps.

BLUE MOUNTAIN

Blue Mountain, Aug. 9—Sunday school next Sunday at 9:45. Morning worship at 11. Topic of sermon, "A Living Faith." C. E. meeting at 8 p. m., Walter Becker, leader.

William Hommell is ill. He is under the care of Dr. Sonking.

The fair and chicken supper was a success, $182 being cleared.

Dr. and Mrs. Duryee from New York city spent the week-end with his brother, the Rev. Eugene Duryee.

Mr. and Mrs. Frank Schoonmaker and son, Robert, called on Mr. and Mrs. Richard Reynolds of Saugerties Sunday evening.

Charles Myer has returned to Haines Falls, after spending a few days at the home of his sister, Mrs. William Walrun.

Mr. and Mrs. Claude Hommel called on Mr. and Mrs. Harold Lapo of Woodstock Sunday.

Mr. and Mrs. Jessie Walrun spent Sunday with William Walrun and family.

Mrs. B. W. Gifford and sister from Saugerties called on Mrs. Melvin Schoonmaker Monday afternoon.

Mr. and Mrs. Claude Hommel called on Mr. and Mrs. William Hommel Tuesday afternoon.

Mrs. Edna Pellett from Woodhaven is spending some time at her home here.

Mrs. J. J. de Poal spent Tuesday evening with Mrs. Andrew Baron.

ATWOOD

Atwood, Aug. 9—There will be an ice cream social held on the church grounds on Friday evening, August 10. Homemade ice cream and cake will be for sale.

Mr. and Mrs. Frank Drewes and daughter, Florence, are spending some time at their home here.

Miss Alberta Markle has returned home from the hospital where she underwent an operation for appendicitis.

Miss Hazel Hansen has returned to Brooklyn after spending her vacation at her home here.

Expert fitters of TRUSSES, ABDOMINAL SUPPORTS, ELASTIC HOSIERY. Prices reasonable. Satisfaction guaranteed. Franklin Pharmacy, cor. St. James St. and Broadway. Phones 3359 and 4155, also by appointment at your home.
—Advertisement

WHAT IS IT?

First time you meet or overtake this queer looking vehicle persistently "hugging" the middle of the road, don't impugn the driver; the "keep-to-right" rule does not apply to him.

And it will take you quite a while to skirt around the car, because its wheelbase is just 24 feet or 288 inches.

What is it? It is one of a fleet of vehicles used by the the State of Indiana for painting paved highways with that long white or yellow line running over the center of roads. The machine also sprinkles heated asphalt and gravel on road shoulders.

The nucleus of the outfit is the popular Dodge 1½-ton chassis with rear axle narrowed to the road vehicle's 36-inch tread.

THREE SCHOOL GROUPS HELD JOINT MEETING.

Highland, August 9.—The annual school meeting of the districts of Lloyd, Marlborough and New Paltz has held at the school house Tuesday evening with an attendance of 400 people. The president of the trustees, Mrs. J. D. Rose, called the meeting to order and asked for nominations for a chairman. J. Wells Weaver nominated Mrs. Rose, while Allan Hasbrouck nominated Walter Hasbrouck, who was elected. The secretary read the minutes of the meeting of last year which were accepted. Separate slips containing the expenditures of last year and the budget for this year were passed about the audience. The total amount expended last year was $107,454.28 and the amount asked for this year is $106,006.00. This amount was adopted.

John P. Whittley, whose land joins that of the school property and the playground, had offered 1.8 acre of land to the district, conditioning that it was fenced in. Mrs. J. D. Rose explained how the gift came to be made, gave the boundaries and said the cost of the fence was included in the budget. This was voted upon by the raising of hands. J. Wells Weaver moved that the secretary send the thanks of the district to Mr. Whittley in writing.

In voting for the trustee for a term of five years the name of Charles Imbrie Richards was proposed by Walter R. Seaman and J. Wells Weaver nominated Miss Grace von B. Roberts to succeed herself. Philip T. Schantz and Thomas Hopper called off the names while the Misses Josephine Castana, Dorothy Weaver, Mrs. Harry B. Coutant and Peter Aielleo copied them. The tellers were Howard E. Wilcox and Mrs. William Denby. Of the 395 ballots cast Mr. Richards received 257, Miss Roberts 128, with 8 ballots spoiled.

The vacancy caused by the death of Eugene Leveque left a two-year term to be filled and the name of William H. Maynard and that of J. D. Lester was proposed for the place. The vote counted 344, with 10 spoiled, leaving 225 for Mr. Maynard and 106 for Mr. Lester. Mr. Hasbrouck was declaring the meeting adjourned when Walter R. Seaman proposed that section 303 of the educational law be used in the future. This was explained as that the meeting to pass on the budget and transact such other things that may arise be held on one date and the voting for a trustee be held on another date between certain hours. This motion carried.

Horse Speedier Than Man

No man has been able to run as fast as the speediest horses. A pacing horse has made the mile in 1 min. 55 sec., or at the rate of 31.3 miles an hour; a trotting horse has made it in 1 min. 56.7 sec., or at the rate of 30.8 miles an hour. The fastest mile by a human runner was made in 4 min. 9.2 sec., or at the rate of 14.4 miles an hour.

Old Fashion Housecleaning Given White House This Summer

By JEAN JARVIS
Copyright, 1934, by Consolidated News Features

Washington, Aug. 8—While the wayfaring presidential family was imminently due in Washington, the White House this week presented a scene difficult to visualize by those accustomed to the picture of a mansion spick and span, everything in its accustomed place—ready at any hour to receive even the most casually arriving notable.

Currently it's a case of turnabout and change on every hand. There's been a lot going on behind the scenes these hot summer days. Everybody concerned has been at his post, on the job of seeing personally to the safe and proper disposition of a motley collection of dislodged furnishment, odds and ends of historic treasure, big and little—plate, china, glass and the hundred and one items which, properly assembled, go to make up the distinctive charm and beauty of the executive mansion.

Everything to the most minute detail of general furnishment and equipment has to be tagged, tabbed and set aside with meticulous particularity and duly inventoried. No rummaging about for this or that when the grand day comes for a general reappearance and a resumption of the old time set-up of the several state apartments.

All over the place there has been a good old-fashioned house-cleaning sortie under way—upstairs, downstairs and in my lady's chamber. Possibly never before in its history have there been such tremendous changes made in the general arrangement of the portion of the mansion devoted to the purposes of state entertainment, and likely such a tableau as that presented this week will never be repeated.

As a final denouement in a summer-long episode, the paraphernalia of the executive offices was picked up bag and baggage and deposited within the White House, there to remain until the enlarged and remodeled offices are ready for occupancy. Above stairs, things will likely be pretty much the same as when the President and Mrs. Roosevelt in the early summer set off on their travels.

WHITE DUCK INN
CLAM BAKE
Sunday, August 12
at PINE GROVE,
SAUGERTIES ROAD
FREE BEER AND DANCING
TICKETS $1.50

NOW OPEN
McCABE'S
New Taproom and Bar
FOR LADIES AND GENTLEMEN
SPECIALIZING IN ALL KINDS OF TASTY SANDWICHES AT REASONABLE PRICES
Daily Specials from 11:30 a. m. to 12:00 Midnight
Large Soft Shell Crab Sandwich on Toast.....30c
Hot Turkey Sandwich, Mashed Potatoes.....25c
Hot Roast Beef Sandwich, Mashed Potatoes.....20c
Closed Junior Steak Sandwich on Toast.....25c
Daily Luncheon 50c—From 11:30 a. m. to 3:00 p. m.
Daily Dinner 85c—From 11:30 a. m. to 9:00 p. m.
Special Blue Plate Luncheons 25c & 30c Every Day
BEVERWYCK BEER AND ALE ON DRAUGHT—
SELECTED WINES AND LIQUORS.
BOOTHS RESERVED FOR LADIES
296 WALL STREET, KINGSTON, N. Y.

WOULD REPLACE CLARKE WITH JAMES CONWAY.

Albany, August 9.—The New York State Perishable Fruit Commission of which Senator John T. McKean of New York city is chairman, has petitioned Governor Lehman to appoint James R. Conway of Marlborough as a member of the commission in place of Walter R. Clarke of Milton, resigned.

Mr. Conway is assistant treasurer of the Hudson River Fruit Exchange and one of the largest individual fruit growers in the Hudson valley region.

The commission is making a survey of the principal fruit growing counties to ascertain how severe the damage to fruit trees amounted, due to the severe cold last winter, and expects to make a definite announcement at an early date regarding the proposal to cut down old and diseased fruit trees as an unemployment relief project. The program of this work is regarded by the New York State Horticultural Society as of primary importance to the conservation of the horticultural resources of the state. It is known that more than 65,000 acres of fruit bearing trees were devastated by the frost last winter, and the owners, in many instances, are without funds to cut them out.

WILSON

Wilson introduced the highball to America in 1902. A highball is always better when made with Wilson Whiskey. Try it.
Distributors
Colonial Liquor Dist. Co.
16 Pine Grove Ave., Kingston
WHISKEY
"That's All"

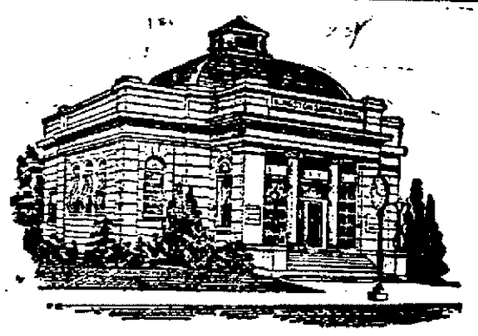
OFFICERS
V. B. VAN WAGONEN, President
D. N. MATHEWS, Vice
ABRAM D. ROSE, Presidents
CHAS. H. DelaVERGNE, Treas.
HARRY S. ENSIGN, Asst. Treas.
HARRY V. TEN HAGEN, Teller
LLOYD R. LEFEVER, Counsel
TRUSTEES
SAM BERNSTEIN
JAMES H. BETTS
FRANK W. BROOKS
ANDREW J. COOK
C. H. DelaVERGNE
JOHN E. KRAFT
WILLIAM L. KROM
LLOYD R. LEFEVER
DELANCY N. MATHEWS
ABRAM D. ROSE
V. B. VANWAGONEN
BENJAMIN J. WINNE
HOLT N. WINFIELD
LEARN HOW TO SAVE—
Make Your Future Secure.
Anticipate all the financial needs of your future by SAVING HERE in advance against all emergencies. Save some DOLLARS and accumulate your dividends and you've built for a future that will be safe for you and yours.
GET A SAVING START HERE THIS WEEK.
Interest Computed and Credited Quarterly.
SAFE DEPOSIT BOXES FOR RENT
KINGSTON SAVINGS BANK

The biggest-selling package soap in America

We had to Build

THE WORLD'S NEWEST, BIGGEST, MOST MODERN REFINING UNIT TO CREATE

new-action

AMERICAN ORANGE GAS

PROCESS PROTECTED BY U. S. PATENTS

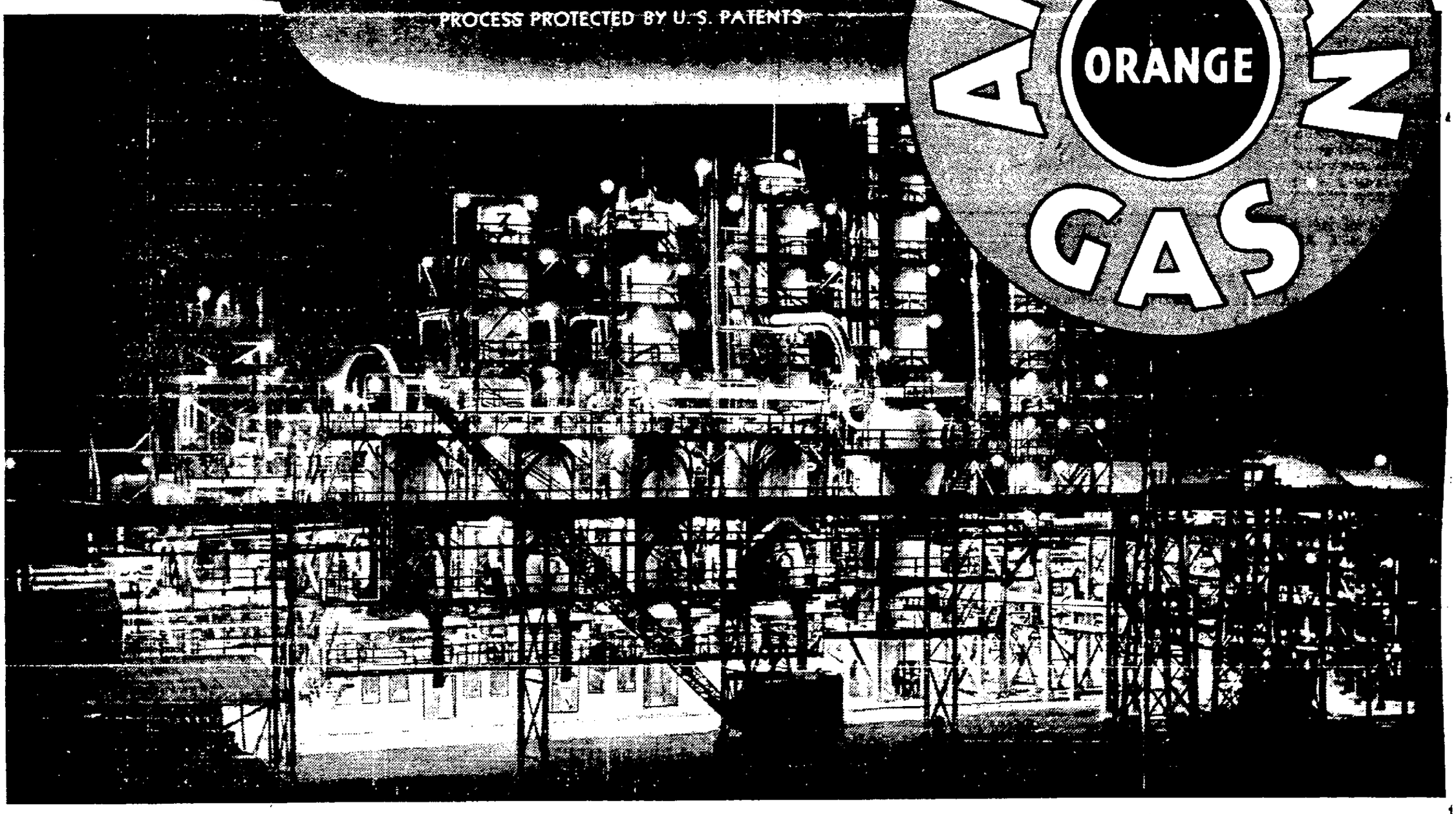

TO create "New-Action" Orange American Gas with existing refinery facilities was impossible. We had to build a new refinery—to adapt an entirely different principle of refining to produce "New-Action" Orange American Gas.

MORE ENERGY FROM THE CRUDE OILS

Up to now a great deal of the energy and other valuable properties in basic crude oil have been going to waste. With existing equipment, it has been impossible to convert the full value of the raw crudes into finished gasoline.

The petroleum industry has spent millions trying to put more of the undeveloped properties in the raw crude to work. And that's just what's been accomplished in the mammoth new refining unit just completed by the American Oil Company at Texas City, Texas.

NEW SUSTAINING* POWER

By a new and different refining principle, "New-Action" Orange American Gas is scientifically balanced, has no idle components, no dead or waste ends, and what's more, has greater SUSTAINING* POWER. The superior properties built-in the gasoline at the refinery "stay put" under actual working conditions in your motor, with less loss of efficiency between refinery and road performance than has ever before been possible.

NEW PERFORMANCE ON THE ROAD

That ability of "New-Action" Orange American Gas to sustain its quality is distinctly new among gasolines. It is of the utmost value to you, as a motorist, concerned with the quality of the gasoline you put into your car, rather than with its quality at the refinery.

"New-Action" Orange American Gas brings you sustained new action—better anti-knock—surer power—easier riding—quicker starting—readier acceleration—more miles—better performance and lower costs!

Try "New-Action" Orange American! It's truly the last word in regular gasoline—years ahead of any regular gasoline you've ever used—tomorrow's gasoline today. Sold at regular gas price by thousands of American dealers and stations from Maine to Florida and inland.

★ ★ ★

*SUSTAINING POWER—the retaining of efficiency between refinery and road performance.

SOME INTERESTING FACTS

about the world's biggest, best, newest refining unit at Texas City, Texas

The refinery covers 450 acres of land.

It required an average of 2,600 men per day—a period of nine months to actually construct the refinery (aside from time consumed in planning).

The refining unit is the most modern in the world—adopting the latest discoveries and innovations in the art of refining.

An idea of the mammoth size of the refining unit can be obtained from the following:

1. In a single operating day, this unit will produce enough gasoline to run an average automobile 9,000,000 miles, or about 360 times around the earth at the equator.
2. Six 8-room houses could be set inside a single one of its furnaces.
3. One of its fractionating towers—most massive ever built—is as high as a seven-story building.
4. 40¾ miles of piping were used just in two furnaces to provide the required heat exchange surface.
5. This unit will turn out enough heavy bunker oil in a single day to produce, if used in making electric power, current sufficient to provide the home lighting requirements of 2,000,000 people.
6. In addition, large quantities of kerosene, furnace oil for home heating, and gas are made.

AMERICAN OIL COMPANY

Also maker of AMOCO-GAS--the ORIGINAL SPECIAL MOTOR FUEL

Fashions by Barbara Bell

A New Type of Shirtwaist Dress for Fall

The attractive that the shirtwaist dress of summer has had for the great majority of women is responsible for the very definite revival of the skirt and waist theme that is noted in daytime dresses for fall. The vogue of the suit, the tip coat and the mixed ensemble has had the influence on the use of new combinations of fabrics in one frock, and many of the smartest shirtwaist frocks for the coming season are of silk crepe, lame, satin, or velvet in the bodies, and wool in the skirt.

The model shown in the illustration has a tailored skirt of wool. Its cut does not differ greatly from the slim, straight, wearable skirts that we have enjoyed so much this summer. Central interest, in the front and the back, are trends that will continue, with restraint, in most of the morning and street frocks. The skirt length that is regarded as correct in this type of clothes is ten inches from the floor. Almost every type of wool is in evidence this season. Jersey, with threads of metal knitted through it, is an attractive new-comer. Tweeds of monotone showing a deep diagonal weave, and a very hairy surface resembling the rabbits' cloth of last season, are highly thought of. Other wools are light, spongy and crepey, while still others have multicolored polka dots woven in silk over their soft, flexible surfaces.

The dress sketched has a metallic jersey skirt and the waist is of satin. Despite its two-piece appearance the waist and skirt are seamed together beneath the belt. This unlooked for construction is seen in many of the finest frocks in the more exclusive collections.

Barbara Bell Pattern No. 1408-B can be procured for 15 cents. Fill in the coupon accompanying this story and mail to the address given in it.

Barbara Bell Pattern No. 1408-B is designed in sizes 12 to 20. Size 16 (34) requires 1¾ yards of 54 inch material for the skirt, and 1½ yards of 39 inch satin for the blouse.

Every Barbara Bell Pattern has an illustrated instruction guide that is easy to follow.

(Copyright, 1934, by The Bell Syndicate, Inc.)

BARBARA BELL
Barbara Bell Pattern Service
Kingston Daily Freeman, Post Office Box 140
Times Square Station, New York, New York.

Enclose 15 cents in coins for

Pattern No. ..... Size .....

Name .....

Address .....

Wrap coins securely in paper.

MENU FOR TODAY

Menu for Friday, August 10

Breakfast

Blackberries, dry cereal, milk, cream, egg toast (see below), doughnuts, coffee.

Luncheon

Clam chowder, crackers, pears, sausage, weight cream, tea.

Dinner

Cream of potato soup, broiled swordfish, baked potatoes, broiled tomatoes, fruit salad, French dressing, crackers, cheese, coffee.

Fish Balls, Egg Sauce

Boil 6 medium-sized potatoes until tender; drain, cool and halve and slice thinly. Mix with 2 cups [illegible] minced parsley, beaten egg, 1 tablespoon [illegible] salt and pepper to taste. Mix all well but [illegible] and drained. Fry in deep fat before with the following sauce.

Egg Sauce—Mix two tablespoons [illegible] 2 chopped hard-boiled eggs, 2 tablespoons parsley, 2 tablespoons lemon juice or vinegar, add egg yolks, and whole juice to which have been remaining from [illegible].

Broiled Tomatoes

Wipe and cut tomatoes crosswise, cut off a thin slice from rounded part of each and dribble with salt and pepper. Dip in crumbs, egg and crumbs again, place in a wire broiler and broil six or eight minutes.

Peach Shortcake

Mix and sift 1½ cups flour, 2 teaspoons baking powder and ½ teaspoon salt; rub in 2 tablespoons butter, moistened with [illegible] milk, pat and roll out, cut into rounds. Place in hot oven, split, spread with butter, put fresh peaches, sweet and cut up with sugar, or canned peaches drained and place on top of them and serve with whipped cream.

Copyright, 1934, by The Associated Newspapers.

Lightning strikes a tree and starts a forest fire, and for every forest fire started today by Nature, man starts 95, according to reports a bulletin of the American Game Association declares. And fires started by human agents are always more destructive because those infrequent fires started by lightning are mostly started during storms and do not spread far in the rain before they are put out by fire fighters. Be ever careful of the particularly dry woods, the association urges.

C. H. & W. J. SUTHERLAND, Inc
Albany, N. Y.

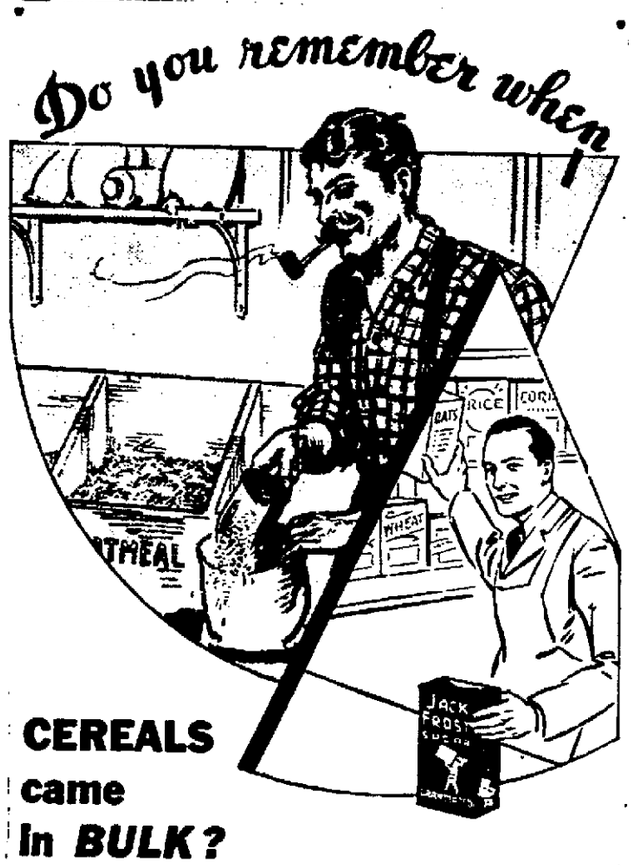

CEREALS came in BULK?

Dumped into open bins—scooped from barrels or boxes with no sanitary precautions?

Today you buy cereals in safeguarding cartons. Be as *safe* and *sure* about SUGAR!

Jack Frost Sugars are 100% cane sugars. Properly packaged to safeguard their clean, wholesome sweetness.

JACK FROST Sugars

Released by The National Sugar Refining Co. of N. J.

324

PORT EWEN

Port Ewen, Aug. 9—Mr. and Mrs. Harry Stickles were recent callers at the home of Miss Nellie Gardner on Broadway.

Mr. and Mrs. Alonzo Boese were recent callers at the home of Mrs. Peter Atkins Tuesday afternoon.

The Dorcas festival is being held on the Reformed Church lawn this afternoon and evening.

Mr. and Mrs. James Zoda spent Wednesday in New York city.

Independent Republicans.

There will be a meeting of the Independent Republican Club at the Palish American Hall this evening at 8 o'clock. All members are requested to be there as some important business matters will be gone over.

Killed in Auto Mishap.

C. Rodman Stull, formerly a manager of the Kingston Gas and Electric Co., was killed in a motor accident early yesterday morning. Since moving away from Kingston Mr. Stull had been residing at Haverford, Pa.

Roger Babson says no one can be blamed for the depression. He would make a poor politician.—Los Angeles Times.

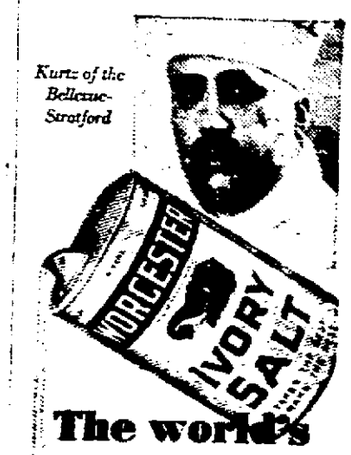

Kurtz of the Bellevue-Stratford

The world's greatest chefs use WORCESTER SALT

AT ANY A & P STORE

A&P ESTABLISHED 1859 WHERE ECONOMY RULES

RATH'S BLACK HAWK BRAND

At this Special Price this is a very fine value in a quality ham.

HAMS

Sugar Cured-Skinned 10-12-lb. Ave.

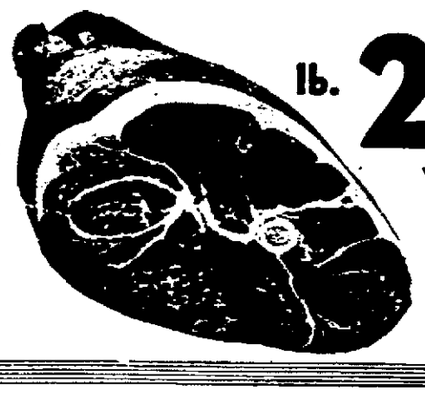

lb. 21c Whole or Shank Half

BEEF Prime Rib of Beef — standing style lb. 23c
Lean PLATE BEEF Fresh & Corned, lb. 5c
Shoulder Roast Beef Best cuts lb. 17c
Hamburg Steak Freshly made lb. 13c
Cottage Cheese lb. 10c
FOWL Fancy milk-fed — up to 4-lb avg. lb. 18c

BUTTER Wildmere Brand 2 lbs. 55c

SILVERBROOK PASTEURIZED CREAMERY BUTTER In bulk or Prints 2 lbs. 58c

NEW POTATOES 15 lb. pk. 23c

STRICTLY NO. 1 JERSEY COBBLERS.

FLOUR

PILLSBURY'S	24½ lb. bag	$1.15
GOLD MEDAL	24½ lb. bag	$1.17
FAMILY Sunnyfield All Purpose	24½ lb. bag	99c

Serve Iced A & P Coffee

Grandmother's new formula DOUGHNUTS Sugared or Plain doz. 15c

WINGS — PAUL JONES — 20 GRAND Cigarettes carton 95c

SULTANA Peanut Butter 2 1-lb. jars 29c

RAJAH Salad Dressing 2 16-oz. jars 29c

B&M Beans 2 cans 29c

Puffed Wheat pkg. 8c

Wesson Oil pt. can 21c

Rinso 2 large pkgs. 39c

Brillo 3 small pkgs. 20c

Octagon Soap 4 giant cakes 17c

Soap LIFEBUOY 3 cakes 18c

Bab-o can 10c

DEL MONTE CORN

The corn you get under the Del Monte label is a specially developed product. Del Monte is "Vitamin Protected" corn.

WHOLE KERNEL — Like the finest garden corn—ready to serve. 12-oz. can 14c

CREAM STYLE — From the heart of the Middle West's famous corn belt. No. 2 can 14c

Fish Specials

Fresh Swordfish lb. 29c

Haddock fresh lb. 7c Mackerel fresh lb. 7c

Chase & Sanborn's TENDER LEAF TEA 7-oz. pkg. 33c

Rajah Mustard	9-oz. jar	11c
Encore Dried Beef 3½-oz. jar 17c	6-oz. jar	29c
Pillsbury Bran	pkg.	17c
Quaker Maid Chili Sauce	bot.	15c
B&M Brown Bread	can	14c
Welch's Grape Juice	pt.	19c
A&P Grape Juice	pt.	15c
Elmwood Farm Chicken Broth	3 cans	25c
Octagon Soap Powder	can	5c
Tick Insecticide	pt.	25c
Tick Powder	pkg.	15c
Tick Jr. Sprayers		19c
Flit	pt. can	47c

Eight o'Clock Coffee lb. 19c

Red Circle Coffee lb. 23c

Bokar Coffee lb. 27c

IONA BRAND String Beans 3 No. 2 cans 20c

Ice Cream BRADWAY'S POWDER pkg 10c

Oleo GOOD LUCK lb. 15c

PILLSBURY'S Cake Flour pkg. 29c

Garden fresh!

BE SURE OF THIS FRESHNESS WITH A&P

Crisp FRUITS and VEGETABLES

Peaches Fancy Elberta Freestones 4 lbs. 25c

California Oranges Fancy Valencias Sweet & juicy

Good (176) size doz. 39c

Medium (216) size doz. 33c

TABLE Grapes California Sweet, seedless Finest quality 2 lbs. 19c

Green Corn Native grown Large and tender doz. 19c

Cantaloupes Delaware Hearts of Gold Fine flavor Large (36) size 2 for 19c

Yellow Onions Good size—hard & dry 4 lbs. 15c

"Eat Fleischmann's Yeast and Enjoy Better Health"

THE GREAT ATLANTIC & PACIFIC TEA CO

At The Theatres

Today

Rialto: "Friends of Mr. Sweeney." James Ruggles was never better than in this slapstick comedy of a rating college boy who grows up and becomes a placid, timid suburban writer. But he sets alight the night and the fireworks start early and last late as he tries to make up for his wasted years. Ann Dvorak, Eugene Pallette and Broderick Crawford are in the cast.

Orpheum: "Man Who Dared" and "F. P. 1." The dramatization of the life of Anton Cermak, martyr mayor of Chicago, is forcefully done in the first feature as it unfolds the story of a man who wouldn't admit defeat, and who climbed from obscurity into national prominence. Preston Foster and Zita Johann head the cast. "F. P. 1" is a study in future and it tells in exciting style what happens on a floating plane in the ocean, where planes land for fuel and repairs. Conrad Veidt and Leslie Fenton are featured.

Broadway: "Charming Deceiver" and "Murder on the Blackboard." Mistaken identity is the cause of the first feature, the story of a manicure who impersonates a famous movie star and has a great time fooling everybody. Constance Cummings and Frank Lawton head the cast. "Murder on the Blackboard" is a murder tale with much comedy mixed into the evil goings on. The show has rapid action, a clever ending and its full share of suspense. Edna May Oliver, James Gleason and Regis Toomey all have important assignments.

Tomorrow.

Kingston: Same.

Orpheum: "Melody in Spring." Filled with music, laughter and youth, this talkie, whose express purpose is to give Lanny Ross a big chance to get vocal before a theatre audience, is so aptly done and the camera work is so exceptional that its entertainment value is well above par. The plot concerns a rich girl who falls for a poor boy, and how the father of the girl spends his time and money trying to keep them apart. Charles Ruggles, Mary Boland and Ann Sothern are featured.

Broadway: "Cockeyed Cavaliers." Really funny for once and all dressed up in costumes, the Wheeler-Woolsey comedy duo come through in riotous fashion in this crazy picture that takes place in the days of gay old England where men were men and nobody cared very much one way or the other. These two gentlemen, Mr. Wheeler and Mr. Woolsey, stalk through the tale with gusto, finding trouble or making it, getting into scrapes, and having a good time of it generally. The situations that befall them are sure to bring laughter, and a fine cast including Noah Berry, Thelma Todd and Dorothy Lee all contribute to the picture's success. There are a couple of hit songs in this show.

Reports Mishap.

Miss Catherine Dixon reported to the sheriff's office Wednesday evening that while she was driving toward Kingston on the Zena road at High Woods, her car was struck by a car driven by Fred Hartman of High Woods and the fender, headlight and radiator front damaged. Miss Dixon claimed that Hartman was driving on the wrong side of the road. The accident happened about seven o'clock.

DANCE DE LUXE
AT THE
BIJOU
ROSENDALE
SATURDAY, AUG. 11
9 to 1

Last Saturday's Winners
Mr. J. S. Pickarts, Yonkers
and
Miss Josephine Fiorine, Astoria

CASH PRIZE DANCE

"Always Cool and Comfortable"
ORPHEUM
THEATRE

3 SHOWS DAILY 2, 6:45 & 9 | SUNDAY and HOLIDAY CONTINUOUS SHOW STARTS AT 1:20.

Children Anytime 10c | Matinee All Seats 15c | Evenings All Seats 25c

2 FEATURES—TONIGHT ONLY—2 FEATURES

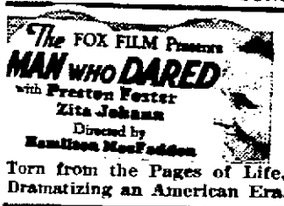

Torn from the Pages of Life. Dramatizing an American Era.

Surpassing anything ever seen on land, sea or sky

F.P.1

with Leslie Fenton & Conrad Veidt

2 FEATURES—FRIDAY and SATURDAY—2 FEATURES

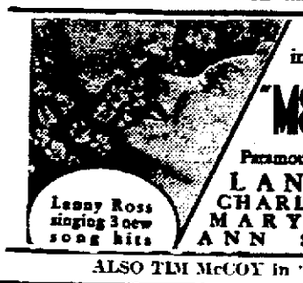

Even before their lips parted in song and met in a kiss!

"MELODY in SPRING"

Paramount's musical romance with
LANNY ROSS
CHARLIE RUGGLES
MARY BOLAND
ANN SOTHERN

Lanny Ross singing 3 new song hits

ALSO TIM McCOY in "VOICE IN THE NIGHT"

OFFICE CAT

By Junius

First Nurse—How's business at the hospital?

Second Nurse—So quiet you can hear a man's fever drop.

If the marriage of the old flame she's always talking about didn't turn out so good, a woman always thinks it was because he got stung in the kind of wife he got the way she did in the kind of husband she got.

When a young husband came home the other day he found his wife in tears, and asked her what was the matter:

June Bride—I've just made a cake and put it on the kitchen table to let the icing dry, but the dog has eaten it up.

June Groom (soothingly)—Never mind, I know a man who will give us another dog.

Why newspapers are like women:

Because they have forms.

Because they are bold face type.

Because they always have the last word.

Because back numbers are not in demand.

Because they have a great deal of influence.

Because they are well worth looking over.

Because you can't believe everything they say.

Because they carry the news wherever they go.

Because if they know anything they gradually tell it.

Because they are never afraid to speak their minds.

Because they are much thinner than they used to be.

Because every man should have one of his own and not bother his neighbor's.

Don't think too much of any code, says a local man, reminding us of how long it is taking to put over the extremely simple one Moses presented.

The golfer who has paid up his club dues, settled for some lesson, bought a set of new clubs and a golfing suit, found it hard to believe that the game started in Scotland.

Gushing Visitor—And what it your son going to be when he finishes college?

Father—An octogenarian.

Rushing from the burning hotel in very flimsy silken negligee, the Sween Young Thing lamented: "It's not the heat; it's the humility."

Woman—Nowadays you can't trust anybody—the grocer gave me a bad quarter yesterday.

Neighbor—Let me see it.

Woman—I can't. I paid the milkman with it this morning.

August Shorts—You can save more time by thinking fast than by walking fast. . . . A sense of humor is the real fountain of youth. . . . What is good for the people is good for business. . . . No man is a failure who is enjoying life. . . . Most of us keep quiet about the heartaches that really hurt. . . . A forecaster can tell you that something is going to happen but he can't tell you when. . . . That his criticism may be worth anything a critic must have high standards. . . . When we are right we credit out judgment; when we are wrong we curse our luck.

(The Moss Feature Syndicate, 808 Summit Avenue, Greensboro, N. C.)

BLOOMINGTON

Bloomington, Aug. 9—Mrs. J. Zweck and Mr and Mrs John Spring of Bergenfield, N. J. visited Miss E. Zweck Sunday and Monday.

Mr and Mrs. Henry Hubner and family entertained relatives from the city for the week-end.

Church services at 9:45 Sunday morning. The Rev Mr Hulse will preach. Sunday school following the service after to which all children are invited to everyone.

There will be a young people's meeting on Wednesday evening at 7 o'clock and the regular prayer meeting at 8 o'clock to which everyone is invited.

Mr and Mrs. Burns entertained relatives from the city at their summer bungalow.

Mr and Mrs. L. Terwune entertained on Thursday evening of last week Mr and Mrs. Henry Dunbar of Lawrenceville and Miss Verna Pine of Poughkeepsie and friend Fred Lathen, of Brooklyn.

Mrs. B. Merrell is entertaining for this week her niece, Miss Dorothy Bangeman.

Miss Bessie Burns has bought a new sedan car.

Mrs. Fred Bardenstine, with other friends, enjoyed one day of the past week at Yonkers with Mr and Mrs William J. Chastleton and family.

Mrs. Chester Newell spent a couple of days of the past week at her parents, Mr. and Mrs. Uriah Woods, of Whitfield, caring for her sister and children as they were ill for a few days.

RIFTON

Rifton, Aug. 9—The school children and the 4-H Clubs of Rock School are giving an entertainment Saturday evening, August 11, in the village hall. There will be dancing after, also refreshments may be had.

Harold Felton of Ruby is spending a week at the home of Mr. and Mrs. L. Palkowics.

Nat Phillips has returned to his home after spending a week at his [illegible]

Mr and Mrs [illegible] of New York city have returned to Rifton [illegible]

Mrs F. [illegible] and Mrs G. Hartman and Mr [illegible] of Brooklyn are guests of the [illegible] Mrs [illegible] of Main street.

Mr and Mrs [illegible] and daughter [illegible] after [illegible] at Point Pleasant, Beach, N. J. [illegible]

Mr and Mrs N. [illegible] and daughter of New York city are visiting friends of J. [illegible] and family.

Mrs F. [illegible] is [illegible] in Kingston Hospital [illegible] for treatment.

Walter Glen Poultry Farm has received the [illegible] and put an [illegible] from Boston.

Howard Plant purchased a new 1934 Chevrolet sedan.

Mr and Mrs. F. Hibbard and daughters were at their home here over the week-end.

Awaits Hearing.

Frank Wilson, [illegible] was arrested Wednesday evening and committed to the Ulster county jail to await a hearing this afternoon before Justice John Rock, Jr., on a charge of driving while intoxicated.

Telephonic Atmosphere

In the Arctic regions people can talk to one another quite well when they are as much as a mile apart—the cold, dense air and the smooth surface of the ice act as a sounding board to the carrying of sound.

People of 21 Nations in Town

In Charleville-Mezieres, France, have been found residents belonging to 21 nations, including the United States, Poland, Spain, Germany, Austria, Belgium, Switzerland, Turkey, Greece, Russia and Hungary.

MAVERICK THEATRE
WOODSTOCK
GHOSTS
by
HENRIK IBSEN
Thurs., Fri., Sat., Sun.,
9 10 11 12
At 8:45.
Seats, 55c, $1.00

Always Cool—Always Comfortable

Theatres Under Personal Direction of Walter Reade

Broadway

MATINEE 2:30—TWICE NIGHTLY 7 & 9

STARTS TOMORROW

TO HORSE, ME TRUSTY SO-AND-SOS! THE CUCKOOS HAVE TAKEN THE TOWN!

Light the lanthorn! Rouse the guard! Keep the maides insyde! Twould be a shame for any dame to be a crackpot's bryde! Forsooth, 'twould make a horse laugh. Bring your horse and make a night of it!

Bert WHEELER

Rob't WOOLSEY

COCKEYED CAVALIERS

RKO RADIO PICTURE

FRIDAY and SATURDAY MATINEE

CHAPTER NO. 7—"BURN 'EM UP BARNES"

LAST TIMES TONIGHT
2—FEATURES—2
CONSTANCE CUMMINGS in
"THE CHARMING DECEIVER."
Also
Edna May Oliver in Murder on the Blackboard

PRICES

MATINEE	25c
EVENING—BALCONY	25c
ORCHESTRA & LOGE	40c
CHILDREN ALWAYS	10c

EARLY BIRD PRICES MON.-FRI. UP TO 7:45

Kingston

FEATURE PICTURE SHOWN AT 1:30 & 3.30 IN THE AFTERNOON

EVENING 7 & 9

NOW SHOWING

See What Happened One Night to This Timid Soul and a Tiger Woman on His First Night Out in Twenty Years!

CHARLIE Ruggles in Warner Bros. "FRIENDS OF MR. SWEENEY"

STARTS SATURDAY
EDW. G. ROBINSON
in
"THE MAN WITH TWO FACES"
SATURDAY & SUNDAY MAT.
EPISODE NO. 6—YOUNG EAGLES

SPECIAL SUMMER PRICES

MATINEES—ALL SEATS	25c
EVENINGS—1st 12 ROWS	25c
BALANCE ORCHESTRA	40c
SATURDAY, SUNDAY, HOLIDAY	
MATINEES—ALL SEATS	25c
EVENINGS—1st 12 ROWS	30c
BALANCE ORCHESTRA	50c
CHILDREN AT ALL TIMES	10c

EARLY BIRD PRICES MON.-FRI. UNTIL 7:45

WARDS New FIRST QUALITY... Precision-Built RIVERSIDES

You should know these facts before you buy new tires!

New RIVERSIDES ARE FIRST QUALITY-Precision-Built!

FIRST QUALITY tires in every detail! Built by one of America's largest and most famous makers. First quality materials . . . experienced, well paid craftsmen . . . 53,000,000 test miles on the road and in the laboratory in 1933! BUT what's even more important—new Riversides are ENTIRELY NEW tires! Improved, strengthened, especially designed to more than meet the terrific demands put on tires by today's "mile-a-minute" driving pace, whizzing turns, and grinding stops. In new Riversides you get that *extra margin* of quality that means longer wear—greater safety!

Get These First Quality Features!

- *Heavier, flatter, thicker, 2-Way, Center Traction SAFETY TREAD*
- *New Super-Vitalized Rubber—15% tougher!*
- *Stronger cords, Latex dipped*
- *Heavier carcass*
- *Extra insulation between plys*
- *Two cord breaker strips*
- *Stronger beads*
- *Double reinforcement at rims*

New RIVERSIDES ARE GUARANTEED without limit!

Wards UNLIMITED guarantee gives you complete protection for the entire life of the tire against all road hazards as well as defects in material or workmanship! Should any new Riverside fail for ANY reason (with the exception of punctures, fire, and theft) Wards will either repair the tire FREE of CHARGE or replace it with a new tire charging only for the amount of service actually received. That's the most liberal and simplest adjustment policy we know . . . And remember that Wards will make good on this guarantee quickly and cheerfully right here in town or in ANY one of our 489 Retail Stores.

Unlimited Guarantee Against:

- Rim Cuts
- Blowouts
- Casing Cuts
- Stone Bruises
- Faulty Brakes
- Under Inflation
- Wheels out of Alignment

. . . EVERYTHING that can happen to a tire on the road with the exception of punctures, fire and theft.

Not Limited to 12, 18, 24, or ANY number of months! Not limited to 25,000, 30,000, or ANY number of miles!

New RIVERSIDES ARE 18% TO 20% LOWER PRICED...

You get REAL SAVINGS on Wards new Riversides! Actually 18% to 20% lower than Ward tires of comparable first-quality as recently as five months ago—in spite of the fact that rubber has gone up more than 50% in price, while cotton, other raw materials and labor have increased steadily. Wards tremendous volume and economical selling methods make these low prices possible . . . it costs just as much, frequently more, to make a new Riverside than it does other fine tires. BUT it costs a LOT LESS to sell them! That's why you SAVE on Riversides at Wards.

CONVENIENT TERMS MAY BE ARRANGED

Check the Savings on Your Size!

NEW RIVERSIDES	4-Ply plus 2 Cord Breakers	6-Ply plus 2 Cord Breakers
4.40-21	$5.20	$7.20
4.50-21	5.70	7.20
4.75-19	6.10	7.45
5.00-19	6.70	8.00
5.25-18	7.20	9.05
5.50-17	7.90	9.40
6.00-18		10.90
6.50-19		12.95

MONTGOMERY WARD

267 FAIR ST. KINGSTON. PHONE 3856.

STATE OF NEW YORK, SUPREME COURT, COUNTY OF ULSTER. THE KINGSTON COOPERATIVE SAVINGS AND LOAN ASSOCIATION, Plaintiff, against JOHN FITZGERALD and ANNA FITZGERALD his wife, ANNA MAE LAY, CHARLES LAY and MARY LAY, his wife, [illegible] GENERAL HUDSON GAS & ELECTRIC CORPORATION and MAY [illegible] Defendants.

THIS IS AN ACTION for a judgment of Foreclosure and Sale against the premises described in the complaint herein, on the 4th day of [illegible] 1934. I, Robert G. Groves, the undersigned, Referee in said Judgment named, will sell at public auction at the Main door of the County Court House in the City of Kingston, County of Ulster, N. Y., on the 29th day of September, 1934, at [illegible] A. M., Daylight Saving Time, the premises described in said Judgment as follows, viz: ALL THAT tract or parcel of land situate in the Town of [illegible], County of Ulster, and State of New York, bounded and described as follows:

Beginning at a point in the westerly line of the right of way of the New York Central Railroad Company at the northeasterly corner of lands of the party of the first part and runs thence along the right of way line of the New York Central Railroad the following courses and distances, north 6 degrees and 41 minutes west 421 feet north 15 degrees 13 minutes east 256.7 feet north 14 degrees 59 minutes east 509.2 feet to lands now or formerly of Mary Cooper, thence along the said lands south 72 degrees 05 minutes east 561.6 feet along a wire fence to an iron pipe in said fence line, thence along lands of the party of the first part south 17 degrees 16 minutes west 1382.3 feet to a point; thence continuing along lands of the party of the first part south 69 degrees 25 minutes west 91.1 feet along a wire fence to a point; thence continuing along said lands south 15 degrees 45 minutes west 40.2 feet to a corner of lands of the New York Central Railroad Co.; thence along lands of said railroad company and a wire fence north 69 degrees 56 minutes west 329.1 feet to the point of beginning. Containing 17.17 acres more or less. All bearings are referred to the magnetic meridian as of May, 1927.

Being the same premises conveyed by Charles Lay and Mary Lay, his wife, to the mortgagors herein by deed dated June 6, 1927, and recorded in the Ulster County Clerk's Office on June 17, 1927, in Liber 324 of deeds at page 525.

Also conveying to the mortgagee herein the rights of the mortgagors to use water from the spring or well on lands of the said grantors and to dig up the lands of the said grantors for the purpose of repairing pipe lines or well as set forth in the deed last above mentioned and this mortgage is also made subject to the rights of ways reserved in said deed and this mortgage also conveys the right of way specified in said deed, to which deed or the record thereof reference is hereby made for a more full and complete description of each and all of said rights.

Dated at the City of Kingston, N. Y., this 9th day of August, 1934.

ROBERT G. GROVES
Referee

FOWLER & CONNELLY
Plaintiff's Attorneys
293 Wall Street
Kingston, N. Y.

NOTICE TO CREDITORS—In pursuance of an order of Hon. GEORGE F. KAUFMAN, Surrogate of Ulster County, notice is hereby given, according to law, to all persons having claims against Catherine Garry, late of the Town of Ulster, County of Ulster, deceased, testate, to present the same with the vouchers in support thereof, to the undersigned Julia Hurson, the executrix of the estate of said deceased, at Kingston, R. F. D. 4, Box 12, in the said Town of Ulster, on or before the 20th day of September, 1934.

Dated, March 13, 1934.

JULIA HURSON
as Executrix

ISIDOR SAMPSON, Attorney
710 Broadway, Kingston, N. Y.

NOTICE TO CREDITORS—In pursuance of an order of Hon. GEORGE F. KAUFMAN, Surrogate of Ulster County, notice is hereby given, according to law, to all persons having claims against WILLIAM H. BREDE, late of the Village of Saugerties, County of Ulster, deceased, testate, to present the same with the vouchers in support thereof, to the undersigned Jennie Knapp, the Executrix of the estate of said deceased, at 359 Mill Street in the said City of Poughkeepsie, County of Dutchess, New York, on or before the 20th day of August, 1934.

Dated, February 8, 1934.

JENNIE KNAPP
Executrix
359 Mill Street
Poughkeepsie, N. Y.

JOSEPH J. MAHER, Attorney
2 Cannon Street
Poughkeepsie, N. Y.

NOTICE TO CREDITORS—In pursuance of an order of HON. GEORGE F. KAUFMAN, Surrogate of Ulster County, notice is hereby given, according to law, to all persons having claims against Catherine Weeks, late of the City of Kingston, County of Ulster, deceased, testate, to present the same with the vouchers in support thereof, to the undersigned Aaron Weeks and Joseph Sills, the Executors of the estate of said deceased, at the residence of Aaron Weeks, one of said Executors, 189 Smith Avenue, Kingston, New York, on or before the 1st day of September, 1934.

Dated, February 15th, 1934.

AARON WEEKS and
JOSEPH SILLS
Executors of the Will of
Catherine Weeks, Deceased

V. B. VAN WAGONEN, Attorney
240 Fair St., Kingston, N. Y.

NOTICE TO CREDITORS—In pursuance of an order of HON. GEORGE F. KAUFMAN, Surrogate of Ulster County, notice is hereby given, according to law, to all persons having claims against Samuel J. Messinger, late of the City of Kingston, County of Ulster, deceased, testate, to present the same with the vouchers in support thereof, to the undersigned Mary J. Messinger, the executrix of the estate of said deceased, at the office of Floyd W. Powell, her attorney, Kingston Trust Company Building, Kingston, New York, on or before the 15th day of November, 1934.

Dated, May 10th, 1934.

MARY J. MESSINGER
Executrix of the Estate of
Samuel J. Messinger, Dec'd.

FLOYD W. POWELL, Attorney
Kingston Trust Company Building
Kingston, New York

NOTICE TO CREDITORS—In pursuance of an order of Hon. GEORGE F. KAUFMAN, Surrogate of Ulster County, notice is hereby given, according to law, to all persons having claims against Antoinette Ten Hagen, late of the Town of Marbletown, County of Ulster, deceased, intestate, to present the same with the vouchers in support thereof, to the undersigned Claude Fay Delamater, the Administrator of the estate of said deceased, at the Office of V. B. Van Wagonen, 240 Fair St., Kingston, New York, on or before the 5th day of September, 1934.

Dated, February 28th, 1934.

CLAUDE FAY DELAMATER
Administrator of the Estate of
Antoinette Ten Hagen, Dec'd.

V. B. VAN WAGONEN, Attorney,
240 Fair St., Kingston, N. Y.

NOTICE TO CREDITORS—In pursuance of an order of Hon. GEORGE F. KAUFMAN, Surrogate of Ulster County, notice is hereby given, according to law, to all persons having claims against Clifford Burhans, late of the Town of Ulster, County of Ulster, deceased, intestate, to present the same with the vouchers in support thereof, to the undersigned Luella B. Swart and Anna B. Hurn, the Administrators of the estate of said deceased, at Saugerties, R. D. 2, Ulster County, New York, on or before the 1st day of February, 1935.

Dated, July 12th, 1934.

LUELLA B. SWART and
ANNA B. HURN
Administrators of the Estate
of Clifford Burhans, Deceased.

V. B. VAN WAGONEN, Attorney
240 Fair St., Kingston, N. Y.

NOTICE TO CREDITORS—In pursuance of an order of Hon. GEORGE F. KAUFMAN, Surrogate of Ulster County, notice is hereby given, according to law, to all persons having claims against Mary E. Eidert, late of the City of Kingston, County of Ulster, deceased, testate, to present the same with the vouchers in support thereof, to the undersigned The First National Bank of Rondout, the Executor of the estate of said deceased, at its Banking House in the said City of Kingston, N. Y., on or before the 1st day of February, 1935.

Dated, July 19th, 1934.

THE FIRST NATIONAL BANK
OF RONDOUT, Kingston, N. Y.
Executor of the Last Will and
Testament of Mary E. Eidert
Deceased

H. E. FLEMMING, Attorney
32 Ferry Street
Kingston, N. Y.

On The Radio Day By Day

Time is Eastern Daylight.

New York, Aug. 9.—Participants in the world's over will hear the religious ceremonies at the cremation of [illegible] at Mount Rose Portland, Ore., at which Cardinal Lepicier, papal legate, and Alfred E. Smith will speak.

The occasion is the Mardi Gras celebrating the 125th anniversary of the founding of the Benevolent Order. In addition to the talks and a description of the ceremonies there will be music by a choir and orchestra. The time is 1 o'clock, August 19, on WJZ-NBC.

TUNING IN TONIGHT:

WEAF-NBC—7:45—Irene Rich; 8—Rudy Vallee; 9—Show Boat; 11:30—Tulsa Symphony.

WABC-CBS—7:15—Gene Edwards; 8:15—Walter B. Rorkin; 9—Bar X Days and Nights; 1:45—The Playboys.

WJZ-NBC—7:45—Frank Black; 9—Death Valley Days; 9:30—Goldman Band; 12—Milwaukee Philharmonic.

WHAT TO EXPECT FRIDAY:

WEAF-NBC—4:30 p. m.—Chicago Symphony; 10:30—Jack Benny.

WABC-CBS—4:30 p. m.—U. S. Army Band; 10—Everett Marshall's Revue.

WJZ-NBC—8:45 p. m.—Columbia University Summer Session Choir; 10:30—Chicago Symphony.

THURSDAY, AUGUST 9

WEAF—660k

6:00—Tom Coakley & Orch.
6:30—Lillian Buckman
6:45—John B. Kennedy
7:00—Baseball Results
7:15—Gene & Glenn
7:30—Fiddlers Three
7:45—Irene Bordoni
8:00—Rudy Vallee's Orch.
9:00—Show Boat
10:00—Paul Whiteman's Orch.; Al Jolson
11:00—Your Lover, songs
11:15—Jack Berger's Orch.
11:30—Tulsa Symphony Orch.
12:00—Ralph Kirbery
Orchestra

WOR—710k

6:00—Uncle Don
6:30—Sports Talk
6:45—Phil Cook
7:00—Sports, Ford Frick
7:15—Hollywood Stars
7:30—"One Man's Opinion"
7:45—The O'Neills, comedy
8:00—Radio Rod & Gun
8:15—Pauline Alpert, pianist
8:30—Stadium Concert
9:45—The Witch's Tale
10:15—Harlan E. Read
10:30—Frank Stuart's orch.
11:00—Weather; Dantzig's Orchestra
11:30—Roger Van Deusen's Orchestra
12:00—Chas. Burnett, orch.

WJZ—760k

6:00—U. S. Navy Band
6:30—Stamp Club
6:45—News, Lowell Thomas
7:00—Freddie Martin's Orchestra
7:15—News; Orch.
7:30—Ed Lowry, comedy
7:45—Frank Black
8:00—Gems & Gravy
8:30—Melody Romanique
9:00—Death Valley Days
9:30—Goldman's Band
10:00—Parade of the Provinces
10:30—Celebration of Jewish Benevolence Season
11:00—Borsen Orch.
11:15—Seth Parker
11:30—Johnson's Orch.
12:00—Milwaukee Philharmonic

WABC—860k

6:00—Mischa Raginsky & Orch.
6:15—Bob Benson, Sonny Jim
6:30—News; Charles Barnet & Orch.
6:45—Barnett Orch.
7:00—Leon Belasco
7:15—Wayside Cottage
7:30—"Ukulele Ike"
7:45—Boake Carter
8:00—Kate Smith
8:15—Walter Dunkin
8:30—Leith Stevens' Harmonies
9:00—Bar X Days and Nights
9:30—Tito Guizar Orch.
9:45—Fats Waller
10:00—45 Minutes of Hollywood
10:45—The Playboys
11:00—Sosnik Orch.
11:15—Ferde Grofe Orch.
11:45—Henry Busse, Orch.
12:00—Reichman Orch.

WGY—790k

6:00—Evening Brevities
6:15—Roger Sweet, tenor
6:40—Saratoga Races
6:45—John B. Kennedy
7:00—Southerners
7:10—Baseball Scores
7:15—Gene & Glenn
7:30—Danny Malone, Irish tenor
7:45—Sylvan Trio
8:00—Rudy Vallee
9:00—Show Boat
10:00—Paul Whiteman's Orch.
11:00—Bob Grant's Orch.
11:30—Ray Nichols Orch.
12:00—Ralph Kirbery, Mills Band
12:30—Harold Stern's Orch.

FRIDAY, AUGUST 10

WEAF—660k

6:45—Tower Health
7:45—Piano Duo
8:00—Organ Rhapsody
8:30—Cheerio
9:00—Herman's xylophone
9:15—Landt Trio & White
9:30—Negro Comedy Team
9:45—Cyril Towbin, violin
10:00—Breen & de Rose
10:15—To be announced
10:30—Press Radio News Service; Joe White, tenor
10:45—Cooking talk
11:00—Morning Parade
12:00—John Fogarty, tenor
12:15—Honeyboy and Sassafras
12:30—Merry Madcaps
1:00—Market & Weather Report
1:15—Rex Battle Concert Ensemble
1:30—Dick Fidler & Orch.
2:00—Airbreaks
2:30—The Sizzlers
2:45—Sketch, 'Ma Perkins'
3:00—Matinee, songs and orch.
4:00—Your Lover
4:15—Nellie Revell
4:30—Chicago Symphony Orch.
5:30—Wm. Lundell Interviewer
5:45—Alice in Orchestralia

WOR—710k

6:45—Gym Class
7:30—Sorey's Orch.
8:00—Melody Moments
8:10—Weather; Al Woods
8:30—Sales talk
8:45—Songs & Patter
9:00—George Dudley
9:15—Rhythm Encores
9:30—John Stein's Orch.
9:45—N. Y. State Adult Education
10:00—Newark String Trio
10:30—Food talk
10:45—Willard Robinson, songs
11:00—Audubon Society Talk
11:15—WOR Ensemble
11:30—Around the Wheel of Events
11:45—Tom Davis, tenor
Noon—Rod Arkell
12:15—Home Making
12:30—Bud Fisher's Orch.
1:00—Van Duser Orch.
1:30—Theatre of the Air
1:45—Studio Orch.
2:00—Dr. Arthur Frank Payne
2:30—Woman's Hour
3:00—Ariel Ensemble
3:30—Garden Clubs
3:45—Harmony Duo
4:00—Health Talk
4:15—Hal Beckett, organ
4:30—Josef Zatour's Orch.
5:00—Pauline Alpert, piano
5:15—The Cocktail Hour
5:30—Robt. Reud; Town Talk
5:45—Dorothy Shea, contralto, and Orch.
5:55—Weather

WJZ—760k

7:45—Jolly Bill and Jane
8:00—Morning Devotions
8:15—Don Hall Trio
8:30—Lew White, organ
9:00—Breakfast Club
10:00—The Three Cs
10:15—Hazel Arth, contralto
10:30—Today's Children
10:45—Press Radio News
11:00—U. S. Marine Band
Noon—Mary Phillips
12:15—Fields & Hall
12:30—Vic & Sade
12:45—Words & Music
1:15—Comedy Sketch
1:30—Farm & Home Hour
2:30—Dramatic Sketch
2:45—Alden Edkins, bass-baritone
3:00—Gale Page, singer
3:15—Visit to Foreign Villages
3:30—Temple of Song
4:00—Betty & Bob, sketch
4:15—Singing Stranger
4:30—Carol Deis, soprano
4:45—Federation Women's Clubs
5:00—Ernie Holst Orch.
5:30—Jackie Heller, tenor
5:45—Little Orphan Annie

WABC—860k

7:00—Organ Recital
8:05—The Ambassadors
8:30—Raymond Scott, pianist
8:45—Connie Gates & Jimmie Brierly, songs
9:00—The Song Reporter
9:15—Metropolitan Parade
10:00—Madison Singers
10:15—Bill and Ginger
10:30—All About You
10:45—News; The 3 Flats
11:00—Cooking Close-ups
11:15—Rambles in Rhythm
11:30—Girls' Trio
11:45—The Cadets
Noon—Betty Barthell, songs
12:15—Among Our Souvenirs
12:30—Pres. Roosevelt at Washington
1:00—Velasco & Orch.
1:30—Buddy Fisher & Orch.
2:00—The Eton Boys
2:15—Johnnie Augustine Orch.
2:30—Memories Garden
3:00—The 4 Showmen
3:15—The Hurdy Gurdy Man
3:30—The Grab Bag
4:00—Lazy Bill Huggins
4:15—Child Study
4:30—U. S. Army Band
5:00—Frank Dailey Orch.
5:30—'Jack Armstrong'
5:45—Mischa Raginski & Orch.

WGY—790k

6:45—Tower Health Exercises
7:45—Pollock & Laubhurst
8:00—Musical Clock
8:30—Cheerio
9:00—Moments of Melody
9:15—Don Hall Trio
9:30—Billy Rose, tenor
9:45—Cyril Towbin, violin
10:00—Southerners
10:15—Viennese Sextet
10:30—Market Basket
10:45—Cooking Talk
11:00—Morning Parade
12:00—Charles Sears, tenor
12:15—Martha & Hal
12:28—Weather
12:30—Jerry Brannon
12:45—The Vagabonds
12:57—Time Signals
1:00—Brunesco Ensemble
1:15—Hank Keene Gang
1:30—WGY Farm Program
2:00—Musical Program
2:15—Household chats
2:30—Albany on Parade
2:45—Ma Perkins
3:00—Maria's Matinee
4:00—The Vagabonds
4:15—Book news
4:30—Marion Parsons
4:45—Stock report
5:00—Bradley Kincaid
5:15—Ross Erwin
5:30—Wm. Lundell
5:45—3 Schoolmaids

DRY BROOK

Dry Brook, Aug. 9—Several neighboring farmers met at the home of Bennett Graham, who was injured recently, and with their teams and machinery soon had his hay harvested and in his barn ready for use. Mr. Graham is slowly recovering.

Leon Sanford, local mail carrier, had a slight accident when his Ford slid off the bank near John Haynes' place.

Mr. and Mrs. Frank Cooke of South Dakota, who are visiting in the east, were given a surprise when about 30 of their old friends and relatives met at the Belle Ayre Camp and had dinner cooked in the open. The menu consisted of pancakes and syrup, also bacon. The task of feeding 30 to 40 people was amusing as well as strenuous, this of course being a genuine treat for westerners.

Basil Todd, the new Rawleigh dealer, was about his duties early in the week.

Joe Todd, whose hand was injured when his horses ran away is having some trouble with his hand as the bones which were broken are not healing as they should.

George Armstrong, Sr., visited Dr. G. B. Maurer recently.

The church fair will be held Wednesday, August 15, at Burr Todd's boarding house. A chicken supper will be served beginning at 5:30.

Mrs. Laurette Miller of New York city spent the week-end at her sister's, Mrs. Guss Stewart.

William Miller, who is being treated by Dr. Maurer, is much improved in health.

William Miller, Jr., of New York city spent the week-end at Fern Crest Fox Ranch returning home Sunday accompanied by Mrs. Miller and daughter, Joan, who has spent a week with relatives.

Lyman Todd is doing the haying on the old Cooke Farm, which is now owned by the state.

A Lop-Sided Universe

Our universe is all lop-sided, says a director of the Harvard observatory, and not evenly distributed out in space. Observation shows that there are 50 per cent more galaxies or groups of stars on the north side of the universe than on the south side.—Pathfinder Magazine.

METTACAHONTS.

Mettacahonts, August 9.—Mrs. Ward Hutchins of Kingston spent Sunday with Mr. and Mrs. John Vandemark and sons.

Mr. and Mrs. Abel Quick of New Paltz spent Sunday afternoon with Mr. and Mrs. Charles D. Osterhoudt and son, Jansen.

Mr. and Mrs. Elmer Lyons of Middletown called on Mr. and Mrs. R. J. Osterhoudt and family Sunday afternoon.

Mrs. Bertha Baker of Kingston is visiting Mrs. Arthur Kelder.

Mr. and Mrs. Charles Bell and son of Kerhonkson spent Sunday with Mrs. Ella Wood and son, Arthur.

Mr. and Mrs. Deroy Baker and Miss Ethel Baker spent Friday in Kingston.

Mr. and Mrs. William Alexander of Accord called on Mr. and Mrs. Jesse Osterhoudt, daughter, Olive, and Mr. and Mrs. Harry Osterhoudt Sunday evening.

Mr. and Mrs. James Schofield and family of Cornwall spent Sunday with Mr. and Mrs. Arthur Kelder and sons.

Mrs. A. P. Kaplan is visiting her sister in Maine.

John Markle of New Paltz is spending a few days with Mr. and Mrs. Floyd Chrisey and family.

Kenneth Baker has employment in Kingston.

John Vandemark has purchased a new Ford V8 truck from his son, Byron Vandemark.

Mrs. Lizzie Bell, Mrs. Eliza Miller and Mrs. Clayton Quick motored to Bear Mountain Park on a picnic Sunday.

Russell Miller called on Mr. and Mrs. Elmer Hendrickson of Kerhonkson Sunday evening.

Mrs. Spencer Traver was a dinner guest of Mr. and Mrs. R. J. Osterhoudt and family Sunday evening.

Miss Virginia Chrisey spent a few days last week with Mr. and Mrs. Marvin Krum and sons of Kerhonkson.

Mrs. Rancler Vandemark and son of Kerhonkson spent Tuesday with Mrs. Phoebe Krum and son, Harold.

Mr. Bender and daughter, Grace, spent Tuesday in Kingston.

The best conservation laws are graven upon a man's conscience.—American Game Association.

GARDINER.

Gardiner, August 9.—A dance was held at Moran's Hall Saturday night, given by the American Legion.

George and Frank Majestic and Daniel O'Neill spent the week-end at their home.

The Walden Sox and the Wallkill Red Socks held a ball game at the Gardiner ball field. The score was 11 to 14 in favor of Walden.

Miss Anna Scrivens and Miss Grace Boland spent the week-end in town.

Mrs. Burgh has returned to her home in New York city after spending her vacation at Mrs. Majestic's.

Lex Clinton spent a few days at the Brower House.

Mr. and Mrs. Edward Boland of New Paltz spent Friday evening at the home of Mr. and Mrs. Lewis Denton.

Miss Anna Clinton spent a few days last week in New York city.

John Ostrander spent the week-end in New Jersey.

Walter Gladding of Richmond Hill spent the week-end with his family.

Mrs. Josephine Earl spent the week-end at the home of Mr. and Mrs. James Earl.

Mr. and Mrs. Patrick O'Neill and daughter spent a few days at their summer home.

Mrs. Joseph Deyo and daughter, Dorothy, spent Thursday in Poughkeepsie.

Con Donahue purchased a new Oldsmobile and Jack Curry a new Chevrolet.

Arthur Dodd, W. McAndrews, Thomas Cunningham and Edward Levy of New York city are spending a week at the summer home of Thomas Wade.

Mrs. Steve Mulligan and children are spending two weeks with her brother and sister-in-law, Mr. and Mrs. Philip Donahue.

Miss Carolyn Scriven spent Thursday with her aunt, Mrs. Catherine Meehan, who is ill at St. Francis Hospital in Poughkeepsie.

Mrs. Roy Every and Miss Blanche Relyea spent the week-end in New York city.

Mr. and Mrs. Joseph Alsdorf of Middletown called on friends here Saturday.

The Rev. and Mrs. Victor Simmons and daughter, Jean Marie, are spending a few days in town.

Miss Margaret Clinton of New York city is spending her vacation with her sister, Anna Clinton.

Leo Clinton, George Everts, Lewis Denton and Ike Williamson attended a ball game which was played by the House of David at Middletown.

Miss Catherine and Charles George resturned home Sunday after spending two weeks with their grandfather, Mr. Hall.

Virginia, Thomas and James Moran have returned home from Beach Hurst, Long Island, after spending some time with their father, Thomas Moran.

Mr. and Mrs. John Neilon of New York city are spending a few days at Mr. and Mrs. John Moran's.

Mrs. Thomas Ambrose and daughters of Kingston called on Mrs. James Donahue Tuesday afternoon.

A supper and dance will be held at Moran Hall August 15, for the benefit of St. Charles Church.

Home Owners Loan Corporation Moves

The Ulster county headquarters of the Home Owners Loan Corporation will be moved this week from the office of the county treasurer in the court house to the NRA headquarters at 217 Wall street, over the Woolworth store. The corporation will be located in the new quarters Saturday morning.

The corporation office is in charge of Supervisor Morris Finch, who is at the office every Saturday morning, but on other days messages may be left for him at the office. The new telephone call is 4055.

CLINTONDALE CHURCH ANNUAL FAIR AND SUPPER

The Ladies' Aid of the Clintondale Methodist Church will hold its annual fair and chicken supper Tuesday, August 21, from 2 until 11 p. m. The fair will include a fancy article booth, candy, homemade ice cream, hot dogs, mystery wigwam with past, present and future readings; fruit, flower and vegetable show, with prizes awarded in the evening by outside judges.

Music will be furnished by Mrs. DuBois's orchestra of Highland from 5 p. m. and on through the evening.

The chicken supper will be served at 5 p. m. and until all are served.

Mothers may bring their children as special provision has been made for their care.

WAKE UP YOUR LIVER BILE— WITHOUT CALOMEL

And You'll Jump Out of Bed in the Morning Rarin' to Go

If you feel sour and sunk and the world looks punk, don't swallow a lot of salts, mineral water, oil, laxative candy or chewing gum and expect them to make you suddenly sweet and buoyant and full of sunshine.

For they can't do it. They only move the bowels and a mere movement doesn't get at the cause. The reason for your down-and-out feeling is your liver. It should pour out two pounds of liquid bile into your bowels daily.

If this bile is not flowing freely, your food doesn't digest. It just decays in the bowels. Gas bloats up your stomach. You have a thick, bad taste and your breath is foul, skin often breaks out in blemishes. Your head aches and you feel down and out. Your whole system is poisoned.

It takes those good, old CARTER'S LITTLE LIVER PILLS to get these two pounds of bile flowing freely and make you feel "up and up." They contain wonderful, harmless, gentle vegetable extracts, amazing when it comes to making the bile flow freely.

But don't ask for liver pills. Ask for Carter's Little Liver Pills. Look for the name Carter's Little Liver Pills on the red label. Resent a substitute. 25c at druggists. ©1931 C. M. Co.

LOCAL BUS BULLETIN

Operating on Daylight Saving Time

Kingston bus terminals located as follows:

Uptown Bus Terminal, Van Ross Hotel, Crown street. Central Bus Terminal, opposite West Shore Railroad Station; Downtown Bus Terminal at Johnson's Drug Store, 14 East Strand.

White Star Bus Line

Kingston to Rosendale

Leaves Kingston, Uptown Terminal daily except Sunday: 7:20, 9:15, 11:45 a. m.; 4:25 p. m. Daily 12:20, *3:40, *5:35 p. m. Sunday only leaves Central Bus Terminal only, *9:15, *11:10 a. m.

*Buses do not leave Van Ross Hotel on Sunday.

†Week days only.

Leave Tillson daily except Sunday: 6:30, 7:20, 10:30 a. m.; 3:15 p. m. Daily 11:20 a. m.; *1, *4:30 p. m. Sunday only: *9 *10 a. m.

Leaves Rosendale daily except Sunday 6:40, 7:30, 10:45 a. m.; 3:35 p. m. Daily 11:30 a. m., 1:20, 4:45 p. m. Sunday only 9:15, 10:10 a. m.

*Does not go to Van Ross Hotel on Sunday.

Creek Locks-Kingston Bus Line

Dorn & Duffy Proprietors

Leaves Creek Locks: *6:20, 7:45, *10:15 a. m.; 1:15, 2:40, †4:40 p. m.; Bloomington, *6:35, 7:50, *10:30 a. m.; 1:20, 3:45, †4:05 p. m.; Eddyville, *6:35, 8:00, *10:35 a. m.; 1:30, 3:55, †4:55 p. m.

Special trips Saturday night only.

Leaves Creek Locks: 6:30 p. m.; leaves Van Ross Hotel, Kingston, 10:15 p. m. Buses to hire for all occasions.

*Connect with buses for New York City.

†Connect with trains and buses for New York City.

Leaves Van Ross Hotel: 8:45, 11:45 a. m.; 2:55, 4:50, 5:45 p. m.; Kingston Central Terminal, 8:50, 11:50 a. m.; 2:50, 4:55, 5:50 p. m.; Downtown Terminal, 8:40, *2:00 — *4:00, 4:15, 6:00 p. m.

High Falls-Kingston

(Eagle Bus Line, Inc.)

Leaves High Falls week-days: 7:45, *11:30 a. m.; 1:40, 4:25 p. m. Saturdays 6:45 p. m. Sundays *11:30 a. m.; 2:30 p. m.

Leaves Kingston Central Terminal week days: 9:05 a. m.; 12:15, *3:00, 5:15 p. m. Sundays 12:15, *3:15 p. m.

Leaves Van Ross Hotel week-days: 9:15 a. m.; 12:30, 3:15, 5:30 p. m. Saturdays 10:15 p. m. Sundays 12:30, 3:30 p. m.

*Boat trip.

Adirondack Short Line Bus

Coaches leave Kingston for New York daily including Sundays and holidays: 7:00, 10:00 a. m.; 1:15, 5:45 p. m.; 2:30 a. m. Additional trips Sundays and holidays at 3:00 p. m.

Terminals: Adirondack, 721 Broadway, telephone 444; Brown's Servicenter, Broadway and Pine Grove avenue, telephone 730, Kingston, N. Y.

New York Terminal—Dixie Bus Terminal, 241 W. 42nd St., (Between 7th and 8th Aves.) Telephone Wisconsin 7-5309.

Phoenicia-Kingston Bus Corp.

Merritsee Bros.

Leaves Kingston Hotel: 7:00 a. m.; 12:15, 2:25, 4:25, 6:25, 8:30 p. m. Sundays 9:30 a. m.; 1:15, 3:15, 5:15, 7:15 p. m.

Leaves Phoenicia daily except Sunday: 7:45, 9:45, 11:45 a. m.; 2:45, 4:45, 6:45, 8:45 p. m. Sundays 10:45 a. m.; 1:45, 3:45, 5:45, 7:45 p. m.

Leaves Margaretville for Kingston daily except Sunday: 7:45, *9:15, 11:30 a. m.; at 47 p. m. Sundays, 9:30, 11:30 a. m.; 7:45 p. m.

Buses will meet train Friday nights arriving Kingston at 11:02.

*Trips marked like this connect with Phoenicia Bus at Margaretville and bus for Delhi.

Bus leaving Kingston 2:50 p. m. runs West side of reservoir to West Shokan and Lanesville only.

Trips marked Sunday only also run on Holidays.

Bus leaving Margaretville at 9:30 a. m. and 3:45 p. m. runs direct to New York city.

Buses make connections with D. and H. trains and Delhi bus at Arkville.

Buses run west side of reservoir Sundays and holidays.

Kingston to Woodstock Bus Line

Leaves Kingston Central Terminal daily except Sunday: 8:45, 10:50 a. m.; 1:15, 3:50, 5:15, 6:15 p. m. Leaves Kingston Hotel daily except Sunday: 9:00; 11:00 a. m.; 1:25; 3:00, 5:20, 6:20 p. m.

Leaves Woodstock daily except Sunday: 7:45, 9:15, 11:00, 1:00, 3:00, 5:00. Sunday only at 8:10 p. m.

All buses will run to Willow with through passengers.

Sundays leave Kingston Hotel, 11:00 a. m., 1:25, 3:00, 5:20, 6:30 p. m.

Sundays leave Woodstock, 9:15, 11:00 a. m., 1:00, 5:00, 8:10 p. m.

Buses will meet West Shore train Friday nights arriving at Kingston 8:25 and 10:03.

Ellenville-Kingston Bus

(Eagle Bus Line, Inc.)

Leaves Ellenville week-days: 7:00, *10:30 a. m.; 1:00, 3:45 p. m. Sundays *10:30 a. m.

Leaves Kingston Central Terminal week-days: 9:05 a. m.; 2:15, *3:00, 5:15 p. m. Sunday *3:15.

Leaves Van Ross Hotel week-days: 9:15 a. m.; 2:20, 3:15, 5:30 p. m. Sundays 3:30 p. m.

*Boat trip.

Leaves Kripplebush for Kingston 7:45 a. m., except Sundays.

Leaves Kingston for Kripplebush 5:30 p. m., except Saturday 3:15 p. m.

Connections at Kingston for Saugerties, Catskill, Albany, Poughkeepsie, Pine Hill, Margaretville, Woodstock, New Paltz, Rosendale. Trains both North and South, Greyhound Lines, Short Lines, and Hudson River Day Line.

Connections at Ellenville for Grahamsville, Wurtsboro, Middletown, Monticello, Fallsburg, Loch Sheldrake, White Lake, Swan Lake and Liberty.

ARROW BUS LINE

Van Gonsie Bros., Prop.

New Paltz to Kingston

Leaves	Ex. Sun. A.M.	Ex. Sun. A.M.	Daily A.M.	Sat. P.M.	School Days P.M.	Ex. Sun. P.M.	Sun. Only P.M.
New Paltz	7:20	8:50	12:10	1:10	3:20	4:10	9:10

Kingston to New Paltz

Leaves	Ex. Sun. A.M.	Daily A.M.	Ex. Sun. P.M.	Daily P.M.	Ex. Sun. P.M.	Daily P.M.
Van Ross Hotel	7:00	9:50	12:10	2:50	4:50	5:50
Kingston Central Terminal	7:05	10:05	12:20	3:00	5:00	6:00
Kingston Strand	7:15	10:10	12:20	3:10	5:10	6:10

Busses do not leave Van Ross Hotel on Sunday

Special Trips—Saturday Night

Leave Rifton Postoffice 6:30 P. M.

Leave Kingston Van Ross Hotel (Uptown) 10:00 P. M. to Rifton Only

FREEMAN WANT ADS BRING RESULTS!

"43% more Non-Skid Mileage? You put it too LOW"

scores of hard drivers tell us that about Goodyear's

PEOPLE who bought the amazing new "G-3" All-Weather when we first announced *43% more non-skid mileage* are coming back now—pointing proudly to their speedometers and saying—

"You didn't claim half enough! This tire is far better than you promised! It's beaten any non-skid mileage we ever saw before—and still going strong!"

How soon can we sell *you* this husky tire—with broader, flatter, heavier tread—and with 16% more non-skid blocks *in the tread center*—and patented Goodyear Supertwist in every ply?

When you buy *any* tire—you certainly want the "G-3"—because you can get all its extra safety—all its extra non-skid mileage *at no extra cost.*

BERT WILDE, INC.

632 BROADWAY

NEW LOCATION—FORMER OLIVET BUILDING

See the Husky **Goodyear Speedway** at these low prices

Size	Price
4.50 x 21	$3.15
4.75 x 19	$3.42
5.00 x 19	$3.75
5.25 x 18	$3.87
5.25 x 21	$4.04

MECHANICSTOWN GIRL PASSES CIVIL SERVICE EXAMINATION

Mechanicstown, Aug. 9 — Miss Estella Osterhoudt received word from the New York State Department of Civil Service at Albany that she has successfully passed the civil service examinations in stenography and typing with a percentage of 91.1. She took the examination at the Kingston court house on February 17.

WASH OUT 15 MILES OF KIDNEY TUBES

Win Back Pep . . . Vigor . . . Vitality

Medical authorities agree that your kidneys contain 15 MILES of tiny tubes or filters which help to purify the blood and keep you healthy.

If you have trouble with too frequent bladder passages with scanty amount causing burning and discomfort, the 15 MILES of kidney tubes need washing out. This danger signal may be the beginning of nagging backache, leg pains, loss of pep and vitality, getting up nights, lumbago, swollen feet and ankles, rheumatic pains and dizziness.

If kidneys don't empty 3 pints every day and get rid of 4 pounds of waste matter, your body will take up these poisons causing serious trouble. It may knock you out and lay you up for many months. Don't wait. Ask your druggist for DOAN'S PILLS . . . a doctor's prescription . . . which has been used successfully by millions of kidney sufferers for over 40 years. They give quick relief and will help to wash out the 15 MILES of kidney tubes.

But don't take chances with strong drugs or so-called "kidney cures" that claim to fix you up in 15 minutes, for they may seriously injure and irritate delicate tissues. Insist on DOAN'S PILLS . . . the old reliable relief that contains no "dope" or habit-forming drugs. Be sure you get DOAN'S PILLS at your druggist. © 1934, Foster-Milburn Co.

PROTECT YOUR SKIN

Cuticura SOAP MEDICINAL TOILET

By using **Cuticura Soap** every day. Made of the purest ingredients, selected for their emollient and cleansing qualities, and containing the delicate Cuticura medication, it soothes, heals and protects against skin troubles. **Cuticura Soap** should be kept in every household for the daily use of all the family.

Proprietors: Potter Drug & Chemical Corp., Malden, Mass.

HIGH FALLS

High Falls, Aug. 9—Mrs. Deborah Anckmoody, who has been ill for some time, is in a critical condition.

Mrs. Thomas Snyder and her sister, Mrs. Martha Hasbrouck, of Brooklyn, called on old friends in this place on Monday afternoon.

Mrs. Ben Booth of The Clove is very ill.

Friends from this place have received souvenir cards from Miss Emily H. Davis who is touring Europe with a party and attending the Passion Play.

Mr. and Mrs. Turnamian and A. Rossito of Grantwood, N. J., were week-end guests of Mr. and Mrs. Charles Casper.

Among the relatives and friends who have visited the home of Mr. and Mrs. Thomas Snyder the past week are Mrs. Martha Hasbrouck, Mr. and Mrs. Stewart and son and daughter and Mr. Stewart's mother of Brooklyn, Mrs. Elma Schoonmaker of Kingston, Mr. and Mrs. Hitchcock and son and daughter of Worcester, Mass., Miss Rachel Chester and friend of New York city, the Rev. Mr. and Mrs. Herman Hageman, Mrs. Peter Mesick and son, Herman, and Mr. and Mrs. Herbert Snyder of Albany, who spent the week-end with his parents.

Herbert Snyder, Jr., who has been spending his summer vacation with his grandparents, returned with his parents to Albany.

Mr. and Mrs. Oscar Church have been entertaining her niece, and Carlton Bane was a Sunday guest.

Victor G. Purcell of The Clove called in this place on Tuesday.

Rufus Markle has been repairing the roof at Locust Hurst cottage.

Fishing and bathing are the favorite pastimes and the bathing place is generally crowded.

The Ladies' Aid Society will hold a fair and chicken supper on Wednesday, August 29. Further notice concerning the occasion will be given later.

FLATBUSH.

Flatbush, Aug. 9.—Mrs. Lawrence Osterhoudt and daughter, Gertrude, of New Paltz, have been visiting Miss Maye and Mrs. Florence Osterhoudt.

Elizabeth Ryder is spending the month of August with relatives in Toronto.

Helen Myer is recuperating nicely from her recent operation in the Kingston Hospital.

Mr. and Mrs. Harry Durling and family motored to Belvidere, N. J., to spend their vacation at the summer home of Mrs. Durling's sister on the Delaware river.

Mr. and Mrs. William H. Swart are entertaining their daughter, Mrs. Harry Lasher, and husband of Brooklyn.

Mr. and Mrs. Robert Allen of Long Island spent Sunday with Mrs. Allen's parents, Mr. and Mrs. Charles Klothe. Returning, they took with them Mrs. Howard Osterhoudt and children, who will spend the week with htme at Williston Park, L. I.

Relatives of Mrs. S. W. Ryder motored from Rochester, N. Y., and spent the past week at the Flatbush parsonage.

Ruth Burhans from Spring Lake visited Mildred Davis last week.

Mrs. John Dimmler's brother, the Rev. Fred Siebert, and family are spending their vacation at the Dimmler home.

The annual fair and chicken supper given at the Flatbush Reformed Church August first was reported a great success, financially and socially.

About 40 people attended the hilltop vesper service on the Anderson farm Sunday evening. Next Sunday evening the service will be held on the Cheshire Hill.

The regular morning service and Sunday School of the Flatbush Church will be omitted during the balance of August while the pastor is on vacation.

Driverless Fords Radio Operated

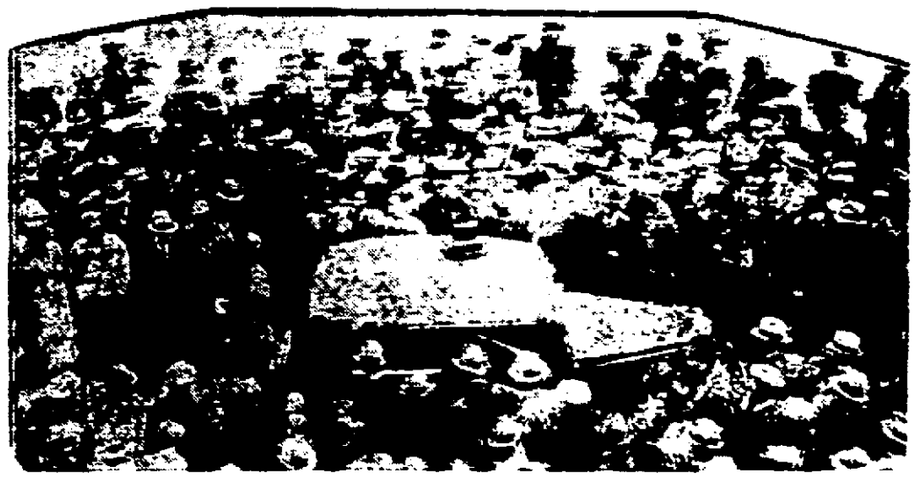

Radio in all its wonderment will come to Kingston Friday, August 10, in the person of Maurice Francill, when an exhibition of operating three stock model Ford cars entirely by radio without drivers or touch of human hands, will be presented on Grand street, opposite central post office, at 7 o'clock. The radio controlled cars are making a tour of the Eastern States and everywhere they have been exhibited enormous crowds have marvelled at the uncanny exhibition, which is heralded as the most thrilling and exciting spectacle ever conceived for exhibition purposes. Francill, who is termed "America's Radio Wizard," is acknowledged the greatest living authority on radio control. Francill, famous as a war-time inventor, claims that the use of radio, as demonstrated by his exhibition, will prove that aeroplanes, submarines, tanks and other instruments of war, can be successfully operated from distant points by radio. Francill, who has operated crewless, regulation steam passenger trains, street cars by radio through the heart of practically every metropolitan city in America, as well as battleships, submarines and aeroplanes, claims that his demonstration will clearly prove the possibility of radio preventing the combined armies of the world from invading our country. What's more, Francill claims that he can accomplish anything the human hand can do by radio and has performed such unique feats as milking cows and baking bread by radio. His exhibition is free to all and is certain to prove both entertaining and educational as he performs feats accomplished by no other living man. His local appearance is sponsored by James Millard & Son, Inc., local Ford dealers.

REVIVAL FIRES BURN AT BIG TENT ON FIELD COURT.

"God's Plus Sign" was the theme of Sky-pilot Robie last night at the big tent. Tonight the Salvation Army Band plays before and during the meeting. Hundreds are expected. This has come to be one of the outstanding nights.

SPEND A DAY IN THE COUNTRY

ALL WELCOME AT DE WITT FARM, WEST HURLEY

SATURDAY, AUGUST 11, 9 a. m. to 6 p. m.

IF STORMY NEXT SATURDAY, AUGUST 18th

GUIDES WILL ESCORT YOU OVER PROPERTY ALL MORNING. Bring Basket Lunches with your Children. Take Bus at Kingston or drive your car to Kellerhouse corner N. Y. City Boulevard. Mr. and Mrs. Monlo, Gas Station, at corner of Boulevard and Woodstock Road will direct you to farm.

CHANCE TO BUY A BUILDING LOT

Small Deposit. Balance Payable in One Year. Immediate Possession.

Elmer Palen, Auctioneer, will offer at Public Auction, 1 p. m., on premises, 50 Building Lots, 50x100, and one corner lot, 165 ft. on Boulevard, suitable for store, dwelling and gas station, reserving the right to reject any and all bids. Cheaper lots on delightful DeWitt Hill and Park. Material for fill given at DeWitt quarry to purchasers of lots.

PROGRAM ANNOUNCED FOR MAVERICK SUNDAY CONCERT

[illegible]

Picture Entertainment.

[illegible] give a [illegible] at the [illegible] Wednesday evening, August [illegible] at 8:15 o'clock.

[illegible] and help create water [illegible] wildlife [illegible] animals. American [illegible]

Beck's BROADWAY MARKET

Choice Meats and Sea Food

TEL. 1510. WE DELIVER 636 B'WAY.

BUTTERFISH, lb.	15c	COD STEAKS, lb.	20c
MACKEREL, lb.	16c	FILLETS COD, lb.	25c
FILL. HADDOCK, lb.	25c	SALMON, lb.	30c
FILL. FLOUNDERS, lb.	35c	SCALLOPS, lb.	35c
HALIBUT, lb.	28c	SWORDFISH, lb.	35c
SHRIMP, lb.	30c	L. I. BLUEFISH, lb.	28c

CHERRYSTONE CLAMS, hundred $1.00
SOFT SHELL CRABS, dozen $1.50
LIVE LOBSTERS, lb. 45c
FROGS LEGS, lb. 75c

HOME KILLED BROILERS, lb. 30c
FRESH KILLED FOWLS, lb. 26c
FRESH KILLED DUCKS, lb. 22c
ROASTING CHICKENS, lb. 30c

BREAST LAMB, lb.	8c	PLATE BEEF, lb.	10c
SHOULDER LAMB, lb.	20c	CHUCK ROAST, lb.	22c
LEGS LAMB, lb.	28c	FRESH HAMS, lb.	21c

CLOVERBLOOM BUTTER, 1 lb. rolls, lb. 32c
FRESH CALVES LIVER, lb. 49c

How to keep your family fit (for less money)

Shredded Wheat with milk and fruit is so complete a food that (if you wanted to) you could feed your family on it three meals a day.

This combination of foods contains every single element the human body needs.

It gives children all they need for healthy, normal growth. It gives grown-ups all they need to keep going all day—doing either mental or physical work, or both.

Give your family—especially in this hot weather—at least one meal a day of Shredded Wheat, milk, and fruit. It will have a definite and valuable effect upon their health.

SHREDDED WHEAT

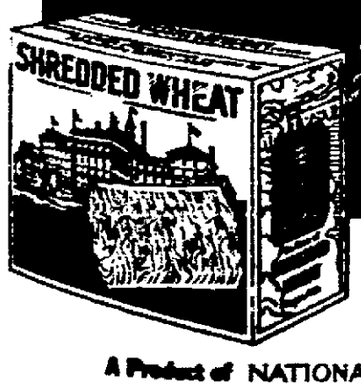

Please be sure to get this package with the picture of Niagara Falls and the N. B. C. Uneeda Seal

A Product of NATIONAL BISCUIT COMPANY "Uneeda Bakers"

POUR 6 TO 9 LONG, ICED DRINKS

of this fine old ginger ale from its beautiful new

FULL-QUART BOTTLE FOR ONLY 20¢

A FULL QUART IS 32 OUNCES

Clicquot Club comes in *full-quart* and *full-pint* bottles. A *full quart* is 32 ounces, a *full pint* 16 ounces. All ginger-ale makers must print net bottle-contents on the label. So look at the label before you buy . . . and be sure you get your money's worth!

FULL QUARTS • FULL PINTS

Let's admit it. We want the better things in life . . . at bargain-prices . . . if we can get them.

And we *can*—in ginger ale, at least. For here is world-famous Clicquot Club in a beautiful new bottle that contains a *full, 32-ounce quart* of tangy, sparkling delight!

The flavor of Clicquot Club has been unsurpassed since 1881. It's the result of picked Jamaica ginger . . . aged with selected taste-heightening ingredients . . . and blended with pure water from deep rock sources. You'll find Clicquot Club Pale Dry really *dry* . . . keen . . . exhilarating!

Get an honest quart for your money—of honest-quality ginger ale. *Get Clicquot Club!* Your grocer now has it in the new full-quart bottles. . . . Clicquot Club Company, Millis, Massachusetts.

20c A FULL QUART *(plus 5c bottle deposit)*

Clicquot Club PALE DRY

Established 1881 THE VINTAGE GINGER ALE • REALLY DRY

Clicquot Club "SODA"
Pure water from deep rock sources, lithiated and carbonated. A sparkling water of unusual zest and fine quality. In full-quart bottles.

Clicquot Club GOLDEN
If you want the full ginger taste. Made of selected ingredients only. Like Clicquot Club Pale Dry. non-constipating to children.

Kaaterogs Too Silent

Except in a downpour, the sound of raindrops is too faint to be recorded for use in the movies, and necessarily rain storms are made with a machine.

[illegible] to regulate the use of [illegible] or other de[illegible]

[illegible]

[illegible] Kingston, N. Y.

[illegible] shall be published by [illegible] more than ten [illegible] Post and in print.

This ordinance shall be published in the Official newspapers of the City of Kingston, N. Y.

[illegible] ordinance shall take effect [illegible]

Transmitted by the City Clerk to the Mayor, August 8, 1934.

E. J. DEMPSEY
City Clerk

Approved by the Mayor, Aug. 8, 1934.
C. J. HEISELMAN
Mayor

AN ORDINANCE MAKING ROGERS STREET A ONE WAY STREET, PERMITTING PARKING ON THE EAST SIDE OF ADAMS STREET ONLY AND PROVIDING FOR FULL STOP SIGNS ON ADAMS STREET AND ROGERS STREET IN THE CITY OF KINGSTON.

The City of Kingston, in common council convened ordains as follows:

SECTION 1. Rogers Street in the City of Kingston hereby is designated as a one way street on which traffic shall be allowed, and vehicles operated, only in an easterly direction and suitable signs shall be erected at the entrances to said street and at the exits therefrom, lettered to such effect with an arrow showing the direction in which traffic is permitted to proceed.

SECTION 2. Parking is hereby permitted only on the east side of Adams Street, and prohibited on the westerly side of said Adams Street and suitable signs shall be placed on the west side of Adams Street prohibiting parking on said side of street.

SECTION 3. Full stop signs shall be placed on Adams Street at the intersection of McEntee Street and Adams Street, and on all four corners at the intersection of Adams Street and Rogers Street, at which said intersections all traffic must come to a complete stop before proceeding further on said streets or into any intersection thereof.

SECTION 4. Any violation of the foregoing shall be, on conviction thereof, punishable as follows: For the first offense by a fine not exceeding $10; for the second offense by a fine not less than $10, nor more than $25; or by imprisonment for not less than two nor more than 15 days; for the third or any subsequent offense, within one year, the violator shall be deemed guilty of a misdemeanor, upon conviction, and subject to fine of not exceeding $100 or by imprisonment for not exceeding six months or by both such fine and imprisonment.

This ordinance shall be published twice in each of the official newspapers of the City of Kingston, New York, and shall take effect immediately following such publication.

Transmitted by the City Clerk to the Mayor, this 8th day of August, 1934.

E. J. DEMPSEY
City Clerk

Approved by the Mayor, this 8th day of August, 1934.

C. J. HEISELMAN
Mayor

AN ORDINANCE to amend the ordinance of the City of Kingston entitled "AN ORDINANCE TO REGULATE AND LICENSE THE HAWKING AND PEDDLING OF GOODS, WARES AND MERCHANDISE AND SOLICITING ORDERS THEREFOR IN THE CITY OF KINGSTON."

The CITY OF KINGSTON, in common council convened, ordains as follows:

Section 1. Section 1 of the ordinance of the City of Kingston entitled "An Ordinance to regulate and license the hawking and peddling of goods, wares and merchandise and soliciting orders therefor in the City of Kingston," adopted by the common council on the 6th day of June, 1934, and approved by the Mayor on the 8th day of June, 1934, is hereby amended so as to read as follows:

Section 1. Definitions. The terms "hawker" and "peddler" as used in this ordinance shall mean and include, except as hereinafter expressly provided, any person, either principal or a agent, who, from any boat, or car on a railroad track, or in any public street, or public place, or by going from house to house, or place of business to place of business, on foot, or on, or from any animal or vehicle, sells or barters, offers for sale or barters or carries or exposes for sale or barter, any goods, wares or merchandise, except milk, newspapers and periodicals.

The term "established place of business" as used in this ordinance shall mean and include a building or store, in which or where the person transacts business and deals in the goods, wares and merchandise by hawker, peddler or solicits for, during regular business hours, of from at least 9 A. M. to 5 P. M., and in which there is a person or clerk continually in attendance during such hours.

Section 2. Section 3 of said ordinance is hereby amended so as to read as follows:

Section 3. License Required. It shall be unlawful for any person, within the corporate limits of the City of Kingston, to act as a hawker or peddler as herein defined without first having obtained and paid for, and having in force and effect a license therefor.

Section 3. Section 4 of said ordinance is hereby amended so as to read as follows:

Section 4. Application for License: Bond. Any person desiring to procure a license as herein provided shall file with the Chief of Police a written application upon a blank form prepared by the corporation counsel and furnished by the City, and shall file at the same time satisfactory proof of good character. Such application shall give the number and kind of vehicles to be used by the applicant in carrying on the business for which the license is desired, the kind of goods, wares and merchandise he desires to sell or the kind of service he desires to perform, the method of distribution, the name, address and age of the applicant, the name and address of the person, firm or corporation he represents, the length of time the applicant desires the license, and such other information as may be required by the mayor. Such application shall be accompanied by a certificate from the sealer of weights and measures certifying that all weighing and measuring devices to be used by the applicant have been examined and approved.

An application for a license shall also be accompanied by a bond to the City of Kingston approved as to form and surety by the corporation counsel in the penal sum of $250 with sufficient surety or sureties or sufficient collateral security, conditioned for the due observance during the time of the license of any and all ordinances which are now in force or may be hereafter adopted by the common council respecting hawking, peddling and soliciting. Such bond shall remain in full force and effect, and in case of a cash deposit, such deposit shall be retained by the City of Kingston for a period of ninety days after the expiration of any such license, unless sooner released by the Chief of Police.

Section 4. Section 6 of said ordinance is hereby amended so as to read as follows:

Section 6. License Fees. The license fees shall be as follows: $10.00 for a license to expire on the 1st day of January next after the issuance thereof; but the Chief of Police may also, in his discretion, issue a license to expire on the last day of the month in which the same is issued, for which the fee shall be $5.00; or he may grant a license for one day or any number of hours for which the fee shall be $2.00.

Section 5. This ordinance shall be published in one issue each of the official newspapers of the city of Kingston, N. Y.

Section 6. This ordinance shall take effect immediately.

Transmitted by the City Clerk to the Mayor August 8, 1934.

E. J. DEMPSEY
City Clerk

Approved by the Mayor, August 8, 1934.
C. J. HEISELMAN
Mayor

Lingerie Ensemble

Edited by
LAURA I. BALDT, A.M.
For many years Assistant Professor of Household Arts, Teachers College, Columbia University, New York

Smartness begins with the undergarments. If they are poorly fitting, they will cause conflicting lines to your outer garments. Notice the slip has a brassiere top and how beautifully it moulds the rest of the figure.

Crepe de chine or flat crepe is a very practical choice. Crepe satin is exquisitely lovely and wears exceedingly well too.

At the remnant counter you'll find excellent quality silks suitable for this ensemble at considerable reduction in cost.

Style No. 3105 is designed for sizes 14, 16, 18 years, 36, 38, 40 and 42 inches bust. Size 36 requires 2⅔ yards of 39-inch material with 1 yard of binding for the slip; and 1¼ yards of 39-inch material with 2 yards of binding for the pantees.

Send TEN CENTS (10c) in stamps or coin (coin is preferred). Write plainly NAME, ADDRESS and STYLE number. BE SURE TO STATE SIZE YOU WISH.

THE NEW SUMMER EDITION of our PATTERN BOOK features FASHION, BEAUTY and HEALTH.

PRICE OF BOOK TEN CENTS.

Address orders to KINGSTON FREEMAN PATTERN DEPARTMENT, 200 Fifth Ave., New York, N. Y.

QUALITY PHONE 3800 **BOB'S MARKET** 628 BROADWAY

POTATOES, No. 1, new, pk. . . 19c No. 2, new, pk. . . 15c

Pickles !		Olives !	
Dill, qt. jar	15c	Stuffed, lg. 10 oz. jar	22c
Sweet Mixed, qt.	20c	Plain, 5 oz. jars	2 - 15c
Sweet Pickles, qt.	23c	Plain, tall 10 oz. jar	19c
Midget Pickles, pt.	21c	Stuffed, 8 oz. jar	18c

Kellogg's Corn Flakes . . . . . 3 Pkgs. 19c
Shredded or Rippled Wheat . . . . . 2 Pkgs. 23c

Salt, free running, box	5c	Cocoanut, moist, can	10c
Vinegar, Deyo's, gal.	25c	Jello, all flavors, 3 pkgs.	16c
Cut-Rite Wax Paper, 2 rolls	15c	Tea, Tetley's O. P. ½ lb.	39c
Davis Baking Powder, lg.	17c	Tea, Astor O. Pekoe, lb.	48c

Oxol, pt. bot. 10c
Mustard, pt. bot. 10c
Catsup, 11 oz. bots. 2 - 25c
Cleanser, Babbitt's, 3 cans 10c
Silver Dust . . . 2 pkgs. 21c
Fairy Soap . . 5 cakes 15c

Corn, Yel. Ban.
Carrots
Green Beans
Tomatoes
Apple Sauce
Wax Beans
3 Cans 25c

Uneeda Biscuits, 3 pkgs.	13c
Ginger Snaps, Fig Bars, 2 lbs.	25c
Cocoanut Bars, 2 lbs.	29c
Gum Drops, 1 lb.	17c
Hershey Choc. Kisses, 1 lb.	24c
Campfire M'mallows, lb.	19c

Picnic Hams, lb. . . 16c Tenderloins, lb. . . 29c
Cheese, Mild, lb. 19c Snappy Cheese, lb. 25c

SUGAR . . . . . 10 lbs., 50c; 100 lbs. $4.98

TOMATOES . . . . . 6 lbs. 23c, ½ Bu. Bask. 49c

Green Limas, fresh, 2 lbs.	25c	Pears, lg. Cal.	8 - 25c
Beets, Carrots, 3 bunches	10c	Plums, ripe red, doz.	15c
Sweet Potatoes, 3 lbs.	25c	Cantaloupes	10c; 3 - 25c
Cucumbers	2 for 5c	Apples, fancy, 7 lbs.	25c

CORN, Doz. 15c and 20c; Watermelons, Squash

HOLLYWOOD IN PERSON

by

Mollie Merrick

(In which Miriam Hopkins, star of stage and screen, who prefers New York to Hollywood, amongst screenfans in both media, gives you some rules for success.)

By MIRIAM HOPKINS

Copyright, 1934, by The North American Newspaper Alliance, Inc.

Hollywood, Calif., Aug. 8.—The trouble with most of us is just one thing. We allow too many persons to influence our lives.

Here are my definite rules for what success I have attained. First of all, don't take advice. Follow your own decisions. Think over very carefully the situation, make up your own mind and do it. Second, have a distinct understanding with yourself as to what you want out of life, what price you are willing to pay for it, and then go after it. There is no use to want things and expect them to come fall in your lap. Life isn't made that way. You have to go after them.

Please understand me when I make the above statement about advice. The world is filled with two classes of persons. First those who really mean well, and give us their best, wishing to help. These should be listened to, but not necessarily followed. Often what they say will clear the situation in one's own mind, even though one does just the opposite. The other class of persons is made up of busy-bodies who go around giving free advice without an honest thought of helping. By the time a girl has worked a few years she learns to distinguish.

I believe that no one can make up the mind but the person involved. That is why I never take advice without making up my mind before I consult others—then I listen gratefully to them and convince myself that I am right, or wrong. Sometimes, I am changed.

In my particular case, however, my success has come from my own decisions. My agent in New York, my family and friends, all of whom meant well, advised me against leaving the field of musical comedy. I was getting ahead, and they saw disaster to my career if I tried other lines. However, I followed my own hunch.

Then came the question of my coming into pictures. Again they all told me to stay on the stage. I have deep set eyes and they are quite light in color. My friends did not realize that improved photography takes care of the color, and that my type doesn't have to be "perfectly" beautiful. I feel that I have accomplished more in films than I would have done in New York, so again I was right.

Then came the question of my adopting Michael, my boy. Everyone threw up hands in horror of my assuming this responsibility. They couldn't realize that I wanted this anchor; that I was tired of having nothing to hold me to any certain spot. So I took him. Likewise, flood of advice poured in when it was learned that I was buying an expensive piece of ground in New York for a home. I have worked for my own money—it is mine to enjoy, and I want a home. The fact that I picked this particular one is a peculiar fancy of mine, just as other persons decide on their residences. I paid no attention to those who prophesied disaster financially, but bought the place, and I am sure it is worth what I paid, and will increase.

So, going against good advice, well meant, I have everything in life women want. I have my home, my baby, my career, happiness and success. Had I remained in New York, they might have come just the same, but this way, I have them in the way I wanted to get them. I knew just what life meant to me: Without a home and a baby I was not happy. Now I am. I have harmed no one. I got everything by hard work. I am certain that I deprived no one else of a job, for acting is an individual interpretation.

Life isn't nearly as difficult as it is pictured. I do not believe in luck. I think preparedness is the essential thing. If young folks could but realize that they must improve each opportunity in order to grasp every straw, they would have made much progress. Those who build a future on luck or "breaks" are destined for disappointment. Have an ideal in life—work toward it—let no one sway you—be honest with yourself—and you will not fail.

SERVICES ANNOUNCED FOR RURAL CHURCHES

West Hurley M. E. Church, the Rev. Clarence Charles Winchell, pastor—Sunday, August 12: 10:30, morning worship; sermon subject, "The Forward Look." 10:30 a. m., junior church. 11:30 a. m., Sunday school, George Wilbur, superintendent. Thursday, August 16, at 8:30 p. m., choir practice.

Glenford M. E. Church, the Rev. Clarence Charles Winchell, pastor—Sunday, August 12: 3 p. m., monthly golden cross service; sermon subject, "The Forward Look." Friday, August 24, the annual fair and supper of the Glenford Church will be held in the church hall.

Ashokan M. E. Church, the Rev. Clarence Charles Winchell, pastor—Sunday August 12: 10 a. m., Sunday school. 8 o'clock, evening worship; sermon subject, "The Forward Look."

An Elephant's Nose

The nostrils of an elephant run clear to the tip of its trunk.

Market for Fruits And Vegetables

New York, Aug. 9 (AP)—(State Department of Agriculture and Markets).—The following quotations represent prices on sales by commission merchants and other original receivers on the New York city downtown wholesale district up to 8 a. m.

The very best beautiful, champion and wax beans wholesaled as high as $1.75 per bushel basket.

Supplies of cabbage from upstate increased. Early variety cabbage in sacks containing about 50 lbs. jobbed out at 75c for the best.

Catskill Mountain cauliflower jobbed out at $2.00-$2.50 per crate for the best, occasionally $2.75.

The celery market continued inactive with values ranging widely. Trucked in supplies from Orange county was moderate. Celery in the rough, packed in two-thirds crate peddled out from $1.25-$1.75, occasionally as high as $2.00.

The tone of the market for cucumbers was dull. Upstate New York cucumbers sold at $1.25-$1.75 per bushel basket while dills and pickles brought $1.75-$2.00, occasionally $2.25.

New York big Boston lettuce and romaine supplies were fairly liberal and the demand was slow. Most of the best lettuce in crates of 2 dozen heads from Oswego county sold at 40c-50c and from western New York at 50c-75c.

Hudson Valley mushrooms in 3 lb. baskets commanded as high as $1.75-$2.10 for the very fanciest and from 75c-$1.25 for fair to good.

Upstate New York spinach in bushel baskets sold from $1.25-$1.75, very rarely as high as $2.00.

Fancy ripe tomatoes met a moderate outlet at about unchanged prices. No interest was manifested for green stock.

The bulk of the present Hudson Valley apples continued to consist of the Duchess variety N. Y. U. S. grade No. 1, 2½ inch fruit and jobbed out at $1.25-$1.37½, occasionally as high as $1.50 per bushel basket or tub. On the other hand, Wm. Red No. 1, 2¾ inch and upward commanded as high as $2.25.

Pears were in more plentiful supply, but continued to meet a slow sale. Most of the No. 1 fruit jobbed out at $1.50-$1.75 per bushel basket or tub.

New York City Produce Market

New York, Aug. 9 (AP).—Rye flour firm; fancy patents, $5.65-$5.90.

Rye firm; No. 2 western, 82⅛c f. o. b. N. Y. in bond and $1.01⅜ c. i. f. N. Y. domestic domestic to arrive.

Barley firm; No. 2, 84c c. i. f. N. Y.

Other articles quiet and unchanged.

Eggs, 12,877, firm. Mixed colors, special packs or selections from fresh receipts, 24-26; standards and commercial standards, 22-23; firsts, 19¾-20; seconds, 18½; mediums, 40 lbs., 17-17½; dirties No. 1, 42 lbs., 17½-¾; under grades, 15-16½; average checks, 15-15½; refrigerators, special packs, 22-23; standards, 21-21½; firsts, 20¼-½; seconds, 18; mediums, 17¾-18. White eggs unchanged; browns, western standards, 23-23½; other browns unchanged.

Butter, 11,245, strong and unchanged.

Cheese, 271,706, very firm. Prices unchanged.

Live poultry steady. Fowls, express 10c-17c; other freight and express unchanged.

Dressed poultry steady to firm; chickens, frozen 19c-26c; ducks, fresh 13c-15c; other grades unchanged.

Dr. A. L. Faust to Preach in Kingston

The Rev. A. L. Faust, D. D., pastor of the Simpson Methodist Episcopal Church of Amityville, L. I., and one of the outstanding clergymen of the Methodist denomination will be the guest preacher at the Clinton Avenue M. E. Church on Sunday, August 12, and again on Sunday, August 19. He will preach at both the 11 o'clock and the 8 o'clock services each Sunday. Dr. Raust is the father of Mrs. Raymond Rignall of this city.

Thomas Sees New Era of Prosperity

Washington, Aug. 9 (AP).—The nationalization of silver was hailed today by Senator Thomas (D-Okla), a senate silver bloc leader, as "the overthrow of the world-wide gold bloc."

He forecast it would bring an international agreement on money "which will be the beginning of a new era of prosperity."

7th Ward Democrats

The Seventh Ward Democratic Club will hold a meeting this evening in the rooms of the club on Hunter street. Arrangements for holding a clambake will be discussed. The meeting will start at 8:15 and a large attendance is desired.

Sham Battle Kills One, Injures Three

Burwell, Neb., Aug. 9 (AP)—Authorities sought today to find the source of real bullets which whistled through the grandstand at a calvary troop sham battle, killing one spectator and injuring three others.

A calvary troop from Fort Riley, Kas., staged a sham battle last night as part of the annual Burwell rodeo. The lights were shut off so the gunfire would appear more spectacular.

The firing began.

Seven year old Billy Snyder slumped forward in his chair, mortally wounded. Persons nearby were aghast as they heard bullets whizzing past their heads.

The casualties were not learned until the lights were turned on. Then commanders of the cavalry said they doublechecked their ammunition and were positive all the shells were blank cartridges.

The injured were a son of Buck Krause of Burwell, who was wounded in the leg; son of E. E. Hahn of Burwell, who was wounded in the hand; and a barber identified only as Brown and who was said to be traveling with the cavalry troop.

Daring Adventure On Long Boat Trip

Phoenix, Ariz., Aug. 9 (AP).—An exciting tale of adventure during a perilous 365-mile boat expedition down the Colorado river was told here today by the leader, Clyde Eddy, fellow of the Royal Geographical Society, London, and member of the Explorers Club of New York.

The photographic and scientific expedition, which required 19½ days, ended at Boulder Dam, near the Texas, Nevada, Tuesday.

Despite frequent capsizing of the four boats, narrow escapes from drowning and minor injuries to some of the party, the voyagers were able to avert serious accidents.

Eddy told of burying the skeleton of a man, probably a prospector, found at Vasey's Paradise. Both legs were broken, apparently from a fall over a steep cliff.

The expedition was undertaken primarily to complete a still and motion picture record started during Eddy's 1927 trip down the canyon. Erddy said the trip was completely successful.

Relics of historical interest found on the trip have been sent to the Museum of Natural History in New York, Eddy said.

CHICKENS Freshly Dressed Small Fowls, lb. **17c**

BROILERS Home Dressed from Vining's St. Remy farms lb. **29c**

—AT—

N. Front & Crown St. **BENNETTS** TEL. 2066 2067

LAMB
1934 Spring Crop
Shoulder Roast, lb.
17c

BEEF
Boneless Boston Roll, lb.
17c

COFFEE BREAK O'MORN . . . . 21c CHASE & SANBORN FRESH DATED . . . 29c

POTATOES MEDIUM SIZE, HOME GROWN, 10c bu. extra delivered. 60 lb. bushel . . 59c

CORN FLAKES KELLOGG'S, Fresh and Crispy 2-13c

PINEAPPLE Flat Cans, containing 5 perfect slices 2-19c

BUTTER
Fresh Creamery
2 lbs., 57c

CHEESE
Mild Flavor, Store Variety, lb.
19c

BEETS, CARROTS LARGE, FRESH BUNCHES, ea. 3c

ONIONS, Dry, Red Globe, lb. 3c

PEACHES ELBERTA FREESTONE, Small Tills 33c

IVORY SOAP
The All-Purpose Soap
6-29c

SILVER DUST
Washes Clothes White
2 boxes 21c

FIG BARS Well Filled with California Figs . . . . . 2 lbs. 25c

SUGAR
National Sugar Co. Pure Cane
10 lbs., 53c

FLOUR
Golden Cream, 24½ lbs.
95c

TOILET PAPER, Statler Tissue 4c

FRUIT SYRUPS
Asst. Flavors, 16 oz. Bottle
15c

MALT SYRUP
Blue Ribbon
53c

Opportunities ON PAGE 21

The Daily Cross Word Puzzle

No. 3008 (Copyright 1934, The Bell Syndicate, Inc.)

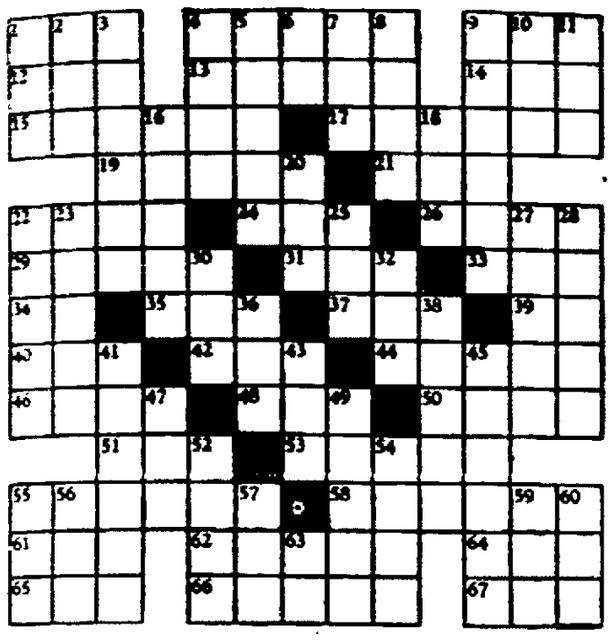

HORIZONTAL

1—Moccasin
4—To quit
9—Proverb
12—High note
13—Item of property
14—To hasten
15—Hostelry
17—To agree
19—To force
21—Garden tool
22—Tiller
24—Mournful
26—One affecting superiority
29—Attack
31—Indian memorial post
33—Sodium chloride
34—Pronoun
35—Scottish cap
37—Crooked
39—Compass point
40—Difficulty
42—Soft drink
44—Ascetics
46—Line of juncture
48—Conflict
50—Sweepings
51—Brim
53—To disentangle
55—Vote
58—Summoned
61—To be indebted for
62—Italian river
64—Night before
65—To gamble
66—Shabby
67—Marble game

VERTICAL

1—To fondle
2—Wing
3—Captious objections
4—Fresh water fish
5—Anglo-Saxon slaves
6—While
7—Body of water
8—To engrave
9—Brightnesses
10—To assist
11—Small
16—Ant
18—Race of lettuce
20—Careless
22—Time periods
23—To follow
25—Crow-like bird
27—Fertile spot
28—Favored
30—Faucet
32—To attempt
36—To cut
38—Alpine song
41—Stage dance
43—Equality
45—Esophagus
47—Wire measure
49—Ran
52—Kitchen vessels
54—To differ
55—To cut
56—Fear
57—Bond
59—Girl's name
60—Moisture
63—To exist

Answer to Yesterday's Puzzle

No. 3008

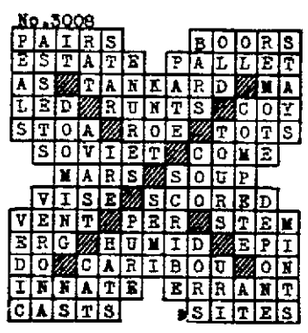

Flashes of Life Sketched in Brief

(By The Associated Press.)

Just Another Jaunt.

Omaha, Neb.—The nonchalant gentleman from New York, walking his dog on the Union Station platform, was quite undismayed when the train pulled out without him.

Despite the fact that he was garbed only in pajamas, with a pair of pants pulled over them, he hustled to a taxicab and thence to the airport.

When he overtook the train by plane at Creston, Ia., his wife greeted him: "You would do something like that!"

For the President.

Milwaukee, Wis.—When President Roosevelt stops here for ten minutes, nine presents will be loaded on his train—nine cases of beer, one from each of Milwaukee's large breweries.

Lock the Door.

Uniontown, Pa.—Anton Pepe, Oliphant, store keeper, remembered the old proverb and went to lock his stable door with the horse still there.

When he returned to his store, the door of which he had left unlocked, he found thieves had stolen $30 from the cash register.

Beer Foam and Fact.

Tacoma, Wash.—How long does the foam last on a glass of beer?

Only 15 minutes, ruled Police Judge E. J. Hackett, and the decision cost Bruno Demerichini a $100 fine.

A city ordinance forbids sale of beer after 1 a. m. State police testified they entered Demenichini's beer parlor at 1:40 a. m. and found three persons with glasses of beer—on which there was still foam. The defendant had claimed the beer was served before 1 a. m.

Extra! Use for old Razors Found!

Regina, Saskatchewan—At last they've found a use for old razor blades—and Wascana Lake has had its first shave.

Hundreds of old blades were strung on wires, weighted to hold them to the lake bottom, and the weeds were "shaved" off.

San Francisco—A hard-working thief stole a 16-foot solid brass railing, removing 12 heavy screws to take it from its concrete base. Now police are wondering if he will find a "fence" to buy his fence.

Southernmost Weather Station

The world's southernmost settlement is monopolized by weather men. It is Laudie island, in the South Orkneys, on the verge of the Antarctic, where Argentina maintains a weather station.

Before marriage a young man will often tell his betrothed that he would go to the end of the world for her if necessary. And after they are married sometimes she wishes he would.

See Page 7

Butter FRESH CREAMERY, BROOKSIDE ..... 2 lbs. 57c

CREAMED COTTAGE CHEESE ..... 2 lbs. 19c
CRISCO ..... 3 lb. Tin 51c
KRAFT VELVEETA CHEESE ..... 2 ½-lb. pkgs. 29c
FLOUR—Kansas Cream ..... 24½ lb. Sacks 95c
MINUTE MIX ..... Pkg. 24c
KELLOGG'S CORN FLAKES ..... 2 for 13c
SHREDDED WHEAT ..... pkg. 12c

ORANGES - 2 doz. 49c

LEMONS, Large Size..Doz. 35c CANTALOUPES .....3 for 25c
WATERMELONS, Good Size ..... 39c up
BANANAS ..... lb. 6c
POTATOES ..... Bu. 89c, Pk. 23c
NO. 1 GRADED, LOCALS AND LONG ISLAND—NOT MIXED.
TOMATOES .....2 lbs. 15c CELERY HEARTS....3 for 25c

GREEN BEANS 4 qts. 25c
CUCUMBERS Fresh Picked 2 for 5c
ONIONS lb. 5c

COFFEE
CHASE & SANBORN, lb. 29c
DIXIE HOUSE, lb. 27c
EHLER'S GRADE A, lb. 29c
OUR SPECIAL, lb. 21c

COCOAMALT Pound Can 35c
Hershey's Chocolate Syrup 3 Large Cans..25c
TEA OUR SPECIAL ½ lb. 19c

LIBBY'S CORNED BEEF ..... 2 Cans 29c
LIBBY'S POTTED MEAT ..... 2 for 15c
CLAM CHOWDER, Campbell's ..... 3 for 25c

STRING BEANS No. 2 Can 3 for 25c
PEAS, Telephone No. 2 Can 2 for 29c
Tomato Sardines Large Oval Cans 3 for 25c
SHRIMP FANCY - WET 2 for 29c
PLUMS 2½ Large Cans 2 for 29c
STEERO CUBES 30c Box for....25c

Tasty, Snappy CHEESE, lb. 25c
CREAM OF WHEAT Pkg. 23c
Kellogg's Bran 21c
Rumford's Baking Powder 1 2oz Can.....21c
EXTRACTS 10c Size 3-25c
Campfire MARSHMALLOWS .. 17c

PURE CANE SUGAR
Sugar 10 lbs. 53c
HIP-O-LITE ..... Can 17c
CIGARETTES .....2 for 25c
FLY RIBBON .....Doz. 25c
BLUE RIBBON BEVERAGE 3 Large 29 oz. Bottles.....25c
CLIC. CLUB, CANADA DRY...2 Bots. 25c (Plus Deposit)

ULSTER COUNTY PROVISION DEALERS ASSOCIATION UPA MEMBER

Boneless Boston Roll, lb. 17c
STEW BEEF ..... / STEW LAMB ..... 3 lbs. 25c
ROAST BEEF, lb. 22c
Prime Ribs—Standing—Roast.
CALA HAMS, Shankless.....lb. 15c
FRANKFURTERS, Best Quality.....lb. 21c
FRESH GROUND BEEF.....lb. 19c

Special Sale Of "Uneeda Bakers" Biscuit
SOCIAL TREAT.....pkg. 19c

GINGER SNAPS Fresh Baked lb. 10c
Ontario Biscuit Co. Pickwick Sandwich lb. 23c

Small 10c
Large 15c
A-1 SAUCE Bot. 29c
Mother's Sweet Pickles Full Quart 25c

SOAP, POWDER, etc.
BROOMS 39c, 49c, 59c
IVORY 6 Cakes 29c
AMMONIA Large Bottle 10c
MATCHES Ohio Blue Top 6 pkgs. 27c

2 Packages 21c
OCTAGON SOAP 6 for 25c
DRANO 21c
BLUEING, Bot. 10c

*Abel, Max — Phone 2640. 133 Hasbrouck Ave.
*Bennett, C. T. — Phone 2066. 60 N. Front St.
*Borst Grocery Co. — Phone 2660. 203 Foxhall Ave.
*Closi, A. — Phone 3600. 484 Delaware Ave.
Compton, George — Phone 2864. 448 Hasbrouck Ave.
Dawkins, George — Phone 3790. 100 Foxhall Ave.
*DuBois, Ed. — Phone 1109. 202 Foxhall Ave.
Dundom, Wm. — Phone 4190. 386 Delaware Ave.
*Erve's Market — Phone 1746. 340 Albany Ave.
Everett, Ray — Phone 177. 255 Wall St.
Ferguson, Lester — Phone 1708. Port Ewen, N. Y.
Forman, Duane — Phone 2818. 119 S. Manor Ave.
Garber, A. — Phone 2071. 455 Washington Ave.
*Glennon, James — Phone 2047. 20 Wilbur Ave.
*Jump, Harry — Phone 220. Port Ewen, N. Y.
Kelder, Howard — Phone 1888. 47 Third Ave.
Kenik, Morris — Phone 1448. 74 N. Front St.
*Lang, Fred — Phone 1814. 307 Abeel St.
Lane, John J. — Phone 4150. 497 Washington Ave.
*Len's Market — Phone 2823. 548 Albany Ave.
Little, C. C. — Phone 2810. 420 Washington Ave.
Lehr's New Superior Market — 622 Broadway. Tel. 221.
Longacre Bros. — Phone 488. 88 St. James St.
Manos, Emanuel — Phone 2888. 21 Broadway. Nationwide Chain
McCuen, Arthur — Phone 2891. 60 O'Neil St.
Orkoff, Jacob — Phone 1647. 38 E. Union St.
Passerini, Richard — 438 Hasbrouck Ave. Tel. 1137
*Perry, Chris. — Phone 4030. 349 Broadway
*Pieper, George — Phone 4178. 96 O'Neil St.
Raichle, Al — Phone 3341. 29 Ravine St.
*Rose, A. D. — Phone 1124. 72 Franklin St.
Roosa & Son, E. — Phone 2557. 118 Downs St.
Rosenthal, A. — Phone 3330. 28 Rose St.
*Saccoman, Joseph — Phone 3003-J. 1 S. Wall St.
*Schmidt, George — Phone 3413. 498 Delaware Ave.
Schechter, Jack — Phone 1997-J. 17 E. Union St.
Schryver, Fred — Phone 2778. 138 Smith Ave.
Suskind, Joseph — Phone 21. 247 E. Strand
Slutsky, Patterson Store — Phone 2129-J. 101 Wall St.
*Vetoskie, A. E. — Phone 2249. Connelly, N. Y.
Warion, Ed. — Phone 2242. 36 Sterling St.
*Weishaupt, M. A. — Phone 1642. 229 Greenkill Ave. Phone 2682. 323 Delaware Ave.
Wetterhahn, David — Phone 100. 87 Abeel St.

Financial and Commercial

New York, Aug. 9 (AP).—The stock market [illegible] cancelling yesterday's [illegible] to recover again [illegible] of the silver issues [illegible] the administration of [illegible] today.

[illegible] 1 to 2 points were [illegible] in the morning, but the [illegible] became extremely dull as traders [illegible] digest President Roosevelt's Hot Springs address and the [illegible] nationalization order. [illegible] midday, in the early afternoon, silver issues, after wavering [illegible] certainty on the first appearance of the news, started upward, and most of the early losses in other divisions were cancelled or reduced to small fractions. Grains and cotton encountered profit taking and both were heavy.

U. S. Smelting, normally a wide mover, rose 5 points, and American Smelting and Cerro De Pasco advanced moderately. Gold stocks regained some of early losses. Among issues which about regained losses of 1 to 2 points were U. S. Steel, American Telephone, du Pont, Sears Roebuck, General Motors, American Can, Santa Fe, Union Pacific, Dome, McIntyre, and others. Several showed fractional gains by early afternoon. Union Pacific showed little response to the ordering of another quarterly dividend of $1.50.

Quotations given by Parker, McElroy & Co., members, N. Y. Stock Exchange, 120 Broadway, New York city; branch office, 282 Wall street.

Quotations at 2 o'clock.

Allegheny Corp.	
A. M. Byers & Co.	15½
Allied Chemical & Dye Corp.	125¼
Allis-Chalmers	12
American Can Co.	93
American Car Foundry	15
American & Foreign Power	5¾
American Locomotive	17
American Smelting & Ref. Co.	36¾
American Sugar Refining Co.	65¼
American Tel. & Tel.	100¾
American Tobacco Class B	73½
American Radiator	11½
Anaconda Copper	12½
Atchison, Topeka & Santa Fe	47
Associated Dry Goods	9¼
Auburn Auto	19
Baldwin Locomotive	7⅜
Baltimore & Ohio Ry.	15½
Bethlehem Steel	27⅜
Briggs Mfg. Co.	14¾
Burroughs Adding Machine Co.	11
Canadian Pacific Ry.	13⅞
Case, J. I.	86¾
Cerro DePasco Copper	40½
Chesapeake & Ohio R. R.	42⅜
Chicago & Northwestern R. R.	5⅜
Chicago, R. I. & Pacific	2
Chrysler Corp.	31⅝
Coca Cola	
Columbia Gas & Electric	9
Commercial Solvents	18
Commonwealth & Southern	1⅜
Consolidated Gas	27
Consolidated Oil	8½
Continental Oil	17¾
Continental Can Co.	77
Corn Products	57⅝
Delaware & Hudson R. R.	37¼
Electric Power & Light	3⅞
E. I. duPont	87
Erie Railroad	13¼
Freeport Texas Co.	28
General Electric Co.	18¾
General Motors	29⅞
General Foods Corp.	29½
Gold Dust Corp.	17½
Goodrich (B. F.) Rubber	10
Great Northern, Pfd.	14¼
Great Northern Ore	10
Houston Oil	15⅞
Hudson Motors	7½
International Harvester Co.	26
International Nickel	25⅜
International Tel. & Tel.	9½
Johns-Manville & Co.	41½
Kelvinator Corp.	12⅜
Kennecott Copper	19⅛
Kresge (S. S.)	17⅜
Lehigh Valley R. R.	
Liggett Myers Tobacco B	95
Loews, Inc.	26
Mack Trucks, Inc.	
McKeesport Tin Plate	85½
Mid-Continent Petroleum	10½
Montgomery Ward & Co.	21⅞
Nash Motors	13⅞
National Power & Light	8⅛
National Biscuit	32¼
New York Central R. R.	21⅜
N. Y., N. Haven & Hart. R. R.	10
North American Co.	18⅝
Northern Pacific Co.	16
Packard Motors	3
Pacific Gas & Elec.	15¾
Penney, J. C.	56
Pennsylvania Railroad	22
Philips Petroleum	16⅜
Public Service of N. J.	32¾
Pullman Co.	40⅞
Radio Corp. of America	5½
Republic Iron & Steel	13½
Reynolds Tobacco Class B	45⅜
Royal Dutch	
Sears Roebuck & Co.	34¾
Southern Pacific Co.	17
Southern Railroad Co.	14½
Standard Brands Co.	16¾
Standard Gas & Electric	8⅞
Standard Oil of Calif.	33⅛
Standard Oil of N. J.	43⅝
Studebaker Corp.	2⅞
Socony-Vacuum Corp.	13⅞
Texas Corp.	21½
Texas Gulf Sulphur	31⅞
Timken Roller Bearing Co.	25
Union Pacific R. R.	93
United Gas Improvement	15
United Corp.	4
U. S. Cast Iron Pipe	17½
U. S. Industrial Alcohol	37
U. S. Rubber Co.	15
U. S. Steel Corp.	34⅞
Western Union Telegraph Co.	33½
Westinghouse Elec. & Mfg. Co.	31¾
Woolworth Co., (F. W.)	45½
Yellow Truck & Coach	3¾

Treasury Receipts

Washington, Aug. 9 (AP)—The position of the treasury August 7 was: Receipts, $15,550,867.55; expenditures, $12,867,470.17; balance, $2,420,368,271.25; customs for the month, $4,821,894.52. Receipts for the fiscal year since July 1, $319,271,730.54; expenditures, $590,327,837.66 (including $279,534,265.75 of emergency expenditures); excess of expenditures, $270,965,553.12; gold assets, $7,949,480,697.99.

Fischer Acquitted But His Bartender Is Held

(Continued from Page [illegible])

[illegible] either any beer or any other liquor.

Judge Cullotta reserved [illegible] the case against Mr. Fischer on a return the beverages [illegible] own private property on the [illegible] of the testimony given by the [illegible] concerning the [illegible] him.

Case Dismissed

Mr. Fischer was then called to the witness stand and verified the statements made by Sergeant Hickey. After this the judge entertained the motion for dismissal and the return of Mr. Fischer's wine. Attorney Cashin made the motion and the "stuff" was loaded into a car to be carted away to the Fair View. "I'll take care of it myself," said Fischer when asked whether he wanted it delivered.

The case drew a large attendance to court, where standing room was at a premium. Next Thursday it is expected the room will be crowded again.

One Scarlet Fever Case In Kingston

One case of scarlet fever has been reported to the Board of Health and is in charge of Dr. L. E. Sanford, health officer. The case is that of Master George Charles Flemings, little son of Mr. and Mrs. George L. Flemings of 71 Merelina avenue. Indications are that the disease was contracted out of town.

Ives' Measure Is Sent to Governor

Albany, N. Y., Aug. 9 (AP)—The Ives bill requiring all teachers in public and private schools of New York state to swear allegiance to the state and federal constitution was passed by the Senate and sent to Governor Lehman for his signature today.

The vote was 39 to 3.

CENTRAL WEST COUNTS ON COOL WAVE FROM ALASKA

By The Associated Press

The central west, heart of the drouth and heat ridden area of the nation, counted on a cool wave from Alaska and northwestern Canada today to break the present hot spell.

Warmer weather, however, was forecast for the middle Atlantic and south portion of the north Atlantic states.

Temperatures soared yesterday to new record breaking heights in the central west.

The east, generally speaking, also felt the effects of the hot spell, but New York city escaped with a comfortable maximum of 78.

Band Rehearsal Friday.

A rehearsal of the Citizens' Band will be held at Leventhal's Hall, Wall street, Friday night at 8 o'clock. All members are requested to be present. The band will play a concert in Hasbrouck Park, August 15.

Mellon in Scotland

London, Aug. 9 (AP)—Andrew W. Mellon, former American ambassador to Great Britain, arrived in London last night and left today for Scotland on a visit to his daughter.

"Cables," Money Market Term Used by Exchanges

The term "cables" is a money market term for cable orders or cable transfers, also a money market report term under which the rates of exchange for such orders or transfers are quoted. According to "Escher's Foreign Exchange Explained," the prices of sight draft and long bills are based on the price of cables.

The first thing in the morning the foreign exchange banker, say in New York, receives a cablegram from his correspondent in London, telling him just what the rate on New York is over there. With this information on hand, he is in a position to commence buying and selling. The rate for cables having been established, it is easy enough to fix the price of demand drafts, the latter being cheaper by an amount corresponding to 10 days' interest.

When a banker sells a cable he makes immediate payment out of his balance abroad. When, however, he sells a sight draft, his balance abroad remains undisturbed for eight or nine or ten days, which is the quickest time in which the draft he has sold can be presented for encashment. Naturally he will charge less than when he sells a cable and loses the use of his money at once.

Siamese Woodpecker Parasite

The Siamese rufous woodpecker has a decidedly easy existence at the expense of an industrious species of ant that lives in the thick jungles of its native country, according to a Washington ornithologist, who has studied the bird life of Siam, Indo-China and other little known lands of southeastern Asia. The ants, says the Detroit News, make large lumpy nests high among the branches of the jungle trees, presumably out of wood pulp chewed up in their jaws. When nesting time comes for the woodpeckers, which at other times of the year inhabit the giant bamboo thickets, these birds repair to the jungle habitat of the ants and bore holes into the latters' papier mache-like nests to make homes for their own young. As though adding insult to injury, the woodpeckers not only sponge on the ants for homes but feed their offspring on their host and their larvae.

Our Nearest Star

Our nearest fixed star, Alpha Centauri, is about 25,000,000,000,000 miles away.

CARD SHARKS AGAIN AT WORK ON LINERS

Easily Evade Vigilance of Ships' Officers.

London.—Despite the vigilance of specially appointed stewards on the transatlantic liners, card sharks are still reaping a golden harvest from unwary Americans and British passengers.

The card sharks already have done very well for themselves this season, police report. The increase in the unprincipled and disreputable travelers is said to be greater today than at any time since the war.

Americans Robbed.

Since the beginning of the season American visitors to Europe have been robbed of tens of thousands of dollars. One case which has come to the attention of the authorities is that of an American businessman couple whose stay was cut short as a result of card-sharpers the husband met on board the liner.

Although the ships' officers do their best to warn passengers, there are victims each voyage. The manner in which the crooks operate was explained here by local steamship authorities.

After a casual meeting in the smoke room one of the sharks proposes a quiet party in a stateroom. This course has been adopted because of the vigilance of the stewards in the public rooms.

Work in Groups.

The sharks have taken to working in groups of five. It pays, they have found, to have one or two of the gang "floating" near the table to sidetrack interested onlookers, whose attention to the game might lead them to clews to the sharpers' code.

The "danger night" is the last night at sea, when the bird is ready to be plucked.

Incidentally, young men have gone out of the game. It is practiced now by middle-aged men—slightly gray at the temples, of course—who pose as Canadians.

There is one risk these sharks will not run—a voyage terminating at Liverpool or Southampton. An east-bound trans-Atlantic voyage means one thing to the sharks—New York-Cherbourg, and no further.

Roofs Utilized as Homes by Ejected Argentines

Buenos Aires.—When the landlady couldn't collect her rent from the unemployed clerk, she threw him out—on the roof, and he's stayed there ever since.

Up six flights, through skylights, out on the roofs of Buenos Aires today live 10,000 men. These roof-dwellings are comfortably fixed with sides of kerosene cans riveted on wood and tarpaulin roofing that's waterproof when it doesn't rain.

A stove, a bed, sometimes another bit of furniture, they dot the flat roofs and cost from three to ten pesos a month. Born of the depression, the roof seemed better than the street, and landladies hoisted their delinquent roomers up one after the other.

Bright, airy, cheap and taxless because the higher up the fewer visits by collectors. The roof-dwellers have their neighbors, too, across the narrow canons. If they had biscuits, they could toss one across easier than Washington threw a dollar across the Potomac.

On one central roof, six men live. Two speak English like a British broadcaster, while two are Cockneys, and the other two are Irish. This group steers clear of political discussion. It's too long a drop from the roof.

Russians Plan Meeting to Study Stratosphere

Leningrad.—A world conference of authorities on the stratosphere is likely to be held in Russia in 1936.

It will coincide with a total eclipse of the sun, which is the most advantageous time to study the upper layers of the air.

This was the proposal voted by a conference of Soviet stratosphere experts here recently.

Meanwhile plans are being formulated for a new ascent into the stratosphere this summer. It is not expected that an attempt to beat Russia's own world record height of 63,327 feet will be made.

The intention is to study the stratosphere as much as possible with instruments improved by the knowledge gained from the record ascent.

Watch Lost by U. S. War Vet in France Is Found

Brockton, Mass.—Henry Noonan lost his watch while serving with the French ambulance unit during the World war. He was notified recently that it had been found. Mrs. Mary O'Neil, of Faribault, Minn., who just came into possession of it, asked in a letter to the Brockton lodge of Elks to locate Noonan for her, because his name and lodge number were inscribed on the back of the watch.

World's Smallest Article Is Exhibited in Chicago

Chicago.—The smallest article ever made by man—127 letters from the Book of Luke written on a space as tiny as the point of a needle—is one of the minute novelties in Jules Charbneau's collection at the Italian Village of A Century of Progress.

The verse can be read easily through a microscope.

The Atlantic and Pacific

Waters of the Pacific ocean and those of the Caribbean sea (considered part of the Atlantic), can be seen from the summit of Mt. Irazu, Costa Rica. This is believed to be the only point on the American continents where one may look upon the waters of both oceans.

Evolution of the Fourth Letter of the Alphabet

The letter D has occupied fourth position in the alphabet from earliest times, and in the modern English alphabet it retains the same place it had in the Phoenician, Greek, and Latin, which represent the early stages of alphabetic history. The Phoenician fourth is represented by the Greek delta, observes a writer in the Chicago Tribune.

The sound which the letter D commonly represents in English is the voiced dental stop, corresponding to the unvoiced T. It is interesting, however, that in English the letter does not represent a true dental stop, because it is pronounced by placing the tongue against the gums instead of against the front upper teeth. The pronunciation of the letter in English thus differs from the French and German pronunciation. In phonetic terminology the English pronunciation of D is called an alveolar.

In many languages the letter develops an aspirate dh, and this aspirate then represents a voiced spirant, such as the initial sound in the words there and that.

Another interesting fact in connection with the letter D is that in pronouncing it there is little difference between the mouth position for D and for L. The latter is pronounced by placing the tongue against the gums in exactly the position for D but the breath is allowed to escape past one or both sides of the tongue. Because of this phonetic similarity between the two letters, confusion has arisen in many languages between the letters D and L.

Norwegian Elkhound Is Famous for Keen Scent

Self-reliance in abundance bristles from the short erect ears to the tightly curled tail of the Norwegian elkhound. Without this characteristic, observes an authority in the Los Angeles Times, he could never hope to perform the monstrous task of hunting Norwegian elk, the moose of northern Europe.

In this assignment he is not required to chase the game, but rather to stealthily locate and hold the angry animal at bay. Great running speed is not required, and his body must not present the "racy" tucked-up appearance of the greyhound or whippet. But he must be possessed of great endurance and agility; be capable of dodging, with spring trigger precision, the kicks of quick hoofs and jabbing swings of sweeping horns.

For scenting powers he is one of the most remarkable of all hunting dogs, able under favorable conditions to scent an elk or bear at three miles' distance.

His origin is ancient, dating back to the time of the vikings. Many, upon first sight, are impressed with his likeness to a possible cross between the German shepherd and the chow-chow. Like both of these breeds, he is a member of the important, wolfy-looking spitz family of northern dogs. It is not unlikely that the entire family may have evolved from the Norwegian elkhound.

Gong Tolled by Rubbing

In the famous bell collection at the Mission Inn, Riverside, Calif., says Popular Mechanics Magazine, is a gong shaped like a huge bowl which sounds without being struck or tolled. The gong, almost five feet high, including its base, and nearly thirteen hundred years old, is sounded when a leather-padded striker is pressed firmly against the rim by the operator and held there as he walks around it many times. The principle involved is similar to that which causes sound to be produced by rubbing a finger around the top of a drinking glass. The vibration produced by the rubbing of the gong increases as the action is continued until it reaches a tremendous volume. This gong, dating from 646 A. D., was presented to a Buddhist temple by the founder of Japanese Buddhism. Curiously, not all who try can make the gong sing, and this has led to the story that it favors some persons. When struck lightly on the rim, a melodious tone is produced which continues for several minutes. Even a light tap with the hand starts sound waves of wonderful tone quality.

Birds That Mimic

Birds from the ostrich down are very imitative. The ostrich where he lives alone, is silent, but in a country where the lions abound he roars. The reason for this is, we are reminded, that admiring the lions roar, he gradually learns to roar himself. As for small birds, buntings imitate pippets, and green finches imitate yellow hammers. They seek their food in winter together and they gradually steal each other's call. The jay is an insatiable imitator. Some jays will include in the repertory not only the cries or songs of other birds, but also the bleat of the lambs and the neigh of a horse. Even the nightingale imitates. In a nightingale's song it is sometimes quite easy to detect phrases he has borrowed from other birds.

"The Little Brown Church"

"The Little Brown Church," poem and music, were both written by an old member of the Congregational church in Bedford, Iowa, a small village about two miles from Nashua, Iowa. Doctor Pitts, the author of the song, was inspired to write it when coming down the hill toward the little old Bradford church after an absence. The church, in a practically abandoned village, has dwindled to only a few resident members.

Fur Seal's Long Cruise

A fur seal, returning to its summer home on the Pribiloff islands in the Bering sea after the winter migration touches land for the first time in seven to nine months, during which time it has covered 5,000 miles, says the Milwaukee Journal.

Society Notes

A Coming Wedding.

New Paltz, Aug. 9.—Katherine Van [illegible], who attended the Normal School, and Carl J. Wasseman will be married Sunday, August 19.

Palmer-Marquand.

New Paltz, Aug. 9.—Ralph Palmer spent Tuesday and Wednesday of last week in Yonkers where he acted as best man at the wedding of his brother, Ernest Palmer, and Miss Irene La Marquand.

Entertained Bride-To-Be.

New Paltz, Aug. 9.—Miss Anna Luck entertained a number of her classmates and friends Thursday evening in honor of Miss Florence Bennett, who will become the bride of Leland L. Stillman August 19.

Frost-Bentley.

New Paltz, Aug. 9.—Florence Roswith Bentley, daughter of Mr. and Mrs. Cecil Marshall and a graduate of New Paltz Normal School, became the bride of Mandeville Carter Frost of Rhinebeck on Sunday at the home of the bride's parents at Pleasant Plains.

Anthony-Webster

Miss Margaret Webster of 160 Tremper avenue and Samuel W. Anthony of New York city, were married in the parish house of the Reformed Church of the Comforter, Wednesday afternoon by the Rev. Wilbur Stowe. They were attended by Miss Ruth E. Webster of 160 Tremper avenue and Roy Webster, of Connelly, New York. After a wedding trip to Washington and Pittsburgh the couple will make their home at 4148 40th street, Sunnyside, Long Island.

Saugerties Dentist To Marry

New York, Aug. 8 (Special)—A former resident of Saugerties, Dr. Earl Abbott Bassett, 35, a dentist, now of 1091 Margaret street, West Englewood, and Miss Ruth Ellen Small, 25, a teacher, of 64 Marine avenue, Brooklyn, procured a license to marry today at the Brooklyn Municipal Building. The couple indicated they would be married by a clergyman but did not give the wedding date. The bridegroom, a son of Ambrose and Nellie Abbott Bassett, was born in Saugerties. Miss Small was born in Huntington, Ind., a daughter of Charles H. and Grace Wheeler Small.

Party for Bride-elect.

Marlborough, August 9.—Mr. and Mrs. Charles Giametta entertained recently in their home in honor of their daughter, Josephine, whose engagement to Rocco Mancinelli of Newburgh was announced. A three piece orchestra furnished music for dancing. The guests included Dr. and Mrs. W. B. Harris, Mr. and Mrs. Charles Polizzi and family and Mathew Casey of Marlborough, Mr. and Mrs. John Mancinelli and family, Mary Moschi and daughter, Mr. and Mrs. Sam Levine, Ricco Valenzaro and daughter, Mr. and Mrs. Anthony Bosco and family, Peter Arrandi and daughters, Mr. Coloni, Mr. Cannada, Mr. Vaccarro, Mrs. Mary Mucci, Ralph Detroccio, Nora Delio, Mary Scalzo and Mr. and Mrs. Nicholas Anzalone of Newburgh, Mr. and Mrs. Rossario Colica and family and Mr. and Mrs. DiBello of New York city, Mrs. Josephine Rosario Calaco and family, Mr. and Mrs. Joseph Mancinelli and son and Mr. and Mrs. Frank Conglio and family of Brooklyn, Mr. and Mrs. Frank Mancinelli and daughter, Mr. and Mrs. Gordiano and Albert Gordino of Passaic and Mrs. Russo and Constance and Grace Russo of Chester. Miss Giametta will become the bride of Mr. Mancinelli this fall.

Car Returned.

Trooper Metzger broadcast word that a Chevrolet coupe, licensed to Adrian P. Loomis of Phoenicia, had been reported stolen about 12:30 this morning. Apparently the car had been temporarily appropriated by joy riders for later it was returned and left in Mr. Loomis's yard.

Fish and Game Law Books.

Holders of hunting, fishing and trapping licenses, who have not received copies of the 1934 fish and game laws, may procure them at the local conservation department office, 65 John street.

About the Folks

Miss Nora Costello and friend Tony Gioia, spent Sunday at Saratoga Springs.

Sophie Schmidhauer of 111 Washington avenue is spending her vacation at Trowbridge Farms, Kyserike.

Kenneth Van Etten of 24 Van Buren street is spending his vacation motoring to Chicago to visit the World's Fair.

Mary T. Krengloskie of 139 Jansen avenue is spending her vacation in Bridgeport, Conn., at the home of her uncle, M. J. McNulty.

Miss Agnes and Muriel Costello of 84 Hoffman street are visiting in Rochester, Niagara Falls, Canada and other points of interest.

Marion Elwyn, beautician, is now employed at Jack's Beauty Salon, 555 Broadway, where she will be pleased to meet her many friends.

Mrs. A. Van Etten and son, Vernon, of 24 Van Buren street are spending their vacation with Mrs. Van Etten's son, Harold, at Utica.

Mr. and Mrs. Ernest Nohn of Berlin, Germany, have been the guests of Mr. and Mrs. John H. Hasbrouck of Port Ewen, for the last week.

On Tuesday evening Mr. and Mrs. Clyne Frost of St. Remy had as their guest Mr. and Mrs. Frank Lasher, Mrs. Nealie Krom, Mr. and Mrs. George Lawrence of Kingston.

Albert E. Smith of West O'Reilly street has just returned from the Philco and Atwater Kent radio factory at Philadelphia attending the salesman's association.

Miss Margie Ackerman, who spent some time with her aunt, Mrs. George Lawrence, 69 Pine street, has returned to her home at East Long Meadow, Mass., accompanied by her cousin, Miss Isabel Frost, of St. Remy.

Mr. and Mrs. M. J. McNulty and daughters, Anna Mae and Agnes Rose, have returned to their home in Bridgeport, Conn., after spending their vacation at the homes of Mr. McNulty's sisters, Mrs. L. Lynch and Mrs. L. Krengloskie.

Edward Mullen, formerly of Kingston, and Joseph Mirkin of New York city, are visiting in Kingston this week. They arrived here on Tuesday in the motor launch Karin from New York, where they are members of the Bridge Boat and Canoe Club.

Sheriff John H. Saxe was in New York city first of the week consulting specialists regarding his left eye, which has been giving him considerable trouble for some weeks past. He was pleased to receive the assurance that there was every indication that the trouble would clear up in time.

Miss Jean Schell of St. Albans was given a surprise birthday party at Clinton Ford Inn., Rosendale, last night. George Lowy of Sunnyside was host. Among those present were Joseph Laudenbach, Louise Swanstrum, Miss Florence Anderson, Mrs. O. Holz, Mrs. Karpen, Mr. and Mrs. Joseph Schell. She will be tendered a cocktail party on the Briarwood Lodge lawn this afternoon.

6 Million Tons Sugar Used

Six million tons of sugar are used annually in this country.

Local Death Record

Mrs. John Gorshne, formerly Grace Sheldon died at her home in Brooklyn on August 2 after a long illness. The funeral was held in the Kerhonkson Reformed Church at 1 o'clock on Sunday, the Rev. Kaufman officiating. Mrs. Gorshne leaves to mourn her loss her husband, one son, Sheldon; her mother and father, Mr. and Mrs. Aechen Sheldon, of Granite; one sister, Mrs. A. G. Blixt, of Brooklyn.

New Paltz, Aug. 9.—The funeral of Richard Hornbeck of Poughkeepsie, who died Friday, August 3, was held Monday, August 6, at the funeral parlor of Vanderlyn T. Pine in New Paltz. Mr. Hornbeck was formerly of Stone Ridge. Four sons survive, Henry, Joseph and Harry of Obloville and Eugene of Poughkeepsie; three daughters, Mrs. J. A. Terwilliger of Boston, Mrs. Thomas Elliott of New Paltz and Mrs. James T. Johnston of Tarrytown. Burial was in Lloyd cemetery.

The funeral of John Joseph Gillyardi, eldest son of Mr. and Mrs. Frank Gillyardi, who died on Sunday last following a long illness, was held from the late home, 163 North street, this morning at 9 o'clock, thence to St. Mary's Church where at 9:30 a high Mass of requiem was offered for the repose of his soul by the Rev. James P. Moore. There was a profusion of beautiful floral tributes from a host of sorrowing relatives and friends together with a number of spiritual bouquets in the form of Mass cards, which were placed near the casket. The casket bearers, all former associates of deceased, were John Naccarato, Michael Naccarato, Michael Marello, Joseph Crispino, Joseph Mauro and Carl Esposito. The large funeral cortege was accompanied to St. Mary's cemetery by the Rev. B. C. Roth, who pronounced the final absolution at the grave as the body was laid to rest.

THE JOINERS

News of Interest to Members of Fraternal Societies

Special meeting of Rescue Hook and Ladder Co. tonight at its rooms on Abeel street. Matters of importance will come up.

The regular meeting of Minnewaska Tribe, I. O. R. M., will be held this Thursday evening at 8 o'clock at the lodge rooms, 80 Mary's avenue.

Court Santa Maria, No. 164, Catholic Daughters of America, will hold a regular meeting this evening at 8:15 in the Knights of Columbus hall.

Our Growing Population

The following births have been reported to the board of health:

Mr. and Mrs. Fulton Edinger, 17 Levan street, a son, Stanley James, August 5, at the Kingston Hospital.

Mr. and Mrs. Thomas Naccarato of 174 Delaware avenue, a son, Joseph Thomas, August 5, at home.

Fair and Chicken Supper

The Ladies' Aid Society of the Mt. Marion Reformed Church will hold its annual fair and chicken supper in the church hall Wednesday afternoon and evening, August 22. Quilts, fancy articles and aprons will be on sale.

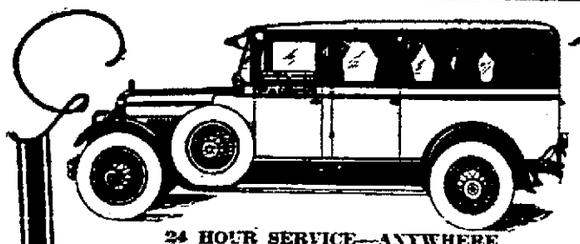

24 HOUR SERVICE—ANYWHERE

Should Necessity Require

A Private Ambulance Telephone Conner—Kingston 1505. An ambulance service that is prompt, courteous and dependable. Moderate charges.

CALL KINGSTON 1505.

Conner Ambulance Service

296 FAIR ST. KINGSTON, N. Y.

Telephone KINGSTON 1505

LEHR'S NEW Superior Market

522 BROADWAY—PHONE 221. SPECIALS FO R FRIDAY AND SATURDAY. FREE DELIVERY.

POTATOES	CANTALOUPE	MILK	COFFEE
Fine Graded, No. 1, pk. 23c	Large Lucious O'Day Special	Evap. 4 cans 23c	White House Coffee 25c
No. 2, pk. 15c	3 for 25c	Small Size 3 for 11c	Chase & Sanborn 29c
		Condensed 10c	Maxwell House 29c
			Our Special, lb. 21c

CAKE SPECIALS	PRESERVES — JELLIES	TOILET PAPER
Social Treats, pkg. 19c	Preserves, Strawberry or Raspberry, full pounds 15c	Park Central nice quality 6 for 25c
Pilgrim Cookies, 25c size 18c	JELLIES, all flavors 2 glasses 25c	Statler 3 rolls 17c
Fig Bars, 2 lbs. 25c		
Ginger Snaps, lb. 10c		
Oreo Sandwich, lb. 29c		

ASPARAGUS TIPS	MUSHROOMS	PIMENTOS
Del Monte Square Cans 21c	Imported French tall 8 oz. can. choice 39c	Flat Cans 2 for 15c

WAX PAPER	GINGER ALE	FRESH FRUITS
DRINKING CUPS, FACIAL TISSUE, PAPER PLATES 2 for 15c	Hoffman's Pale, large size 17c	Large Lemons, doz. 29c
	Pine Deposit, Schneider's, 12 oz. 3 for 25c	Sunkist Oranges 25c, 29c, 35c
		Grapefruit 4 for 25c
		Ripe Watermelons
		Pears, lb. 5c
		Fresh Prune Plums, lb. 10c
		Seedless Grapes, lb. 10c
		Huckleberries, qt. 23c

DAIRY PRODUCTS	CEREAL	FRESH VEGETABLES
Roll Butter, 2 lbs. 37c	Kellogg C. Flakes 2 for 13c	Fresh Limas, 2 lbs. 25c
Best Sweet Cream Butter, 2 lbs. 63c	Shredded Wheat, pkg. 12c	Iceberg, head 10c, 12c
Sweet Butter, lb. 35c	Wheat Hearts, pkg. 10c	Green or Wax Beans, 4 qts. 25c
Muenster Cheese, lb. 23c		Carrots or Beets 3 for 10c
Mild Cheese, lb. 30c	CLEANERS	Cucumbers 2 for 5c
Sharp Cheese, lb. 25c	Octagon Soap 6 for 25c	House Tomatoes, 6 lbs. 25c
Swiss Sliced, lb. 30c	Ivory 6 for 29c	Basket 30c 60c
Fresh Pot Cheese, 2 lbs. 19c	Silver Dust 2 for 21c	Celery Hearts 8c, 10c
Velveeta or American 2 for 29c	Ammonia, qt. 10c	Fancy Corn, doz. 19c
	Bi-deeye Matches 6 for 27c	Cauliflower, Egg Plant, Sweet Potatoes, lb. 8c

INVITES PEOPLE TO VIEW FLOWER GARDENS

While Kingston is fast becoming widely known as a city of lovely gardens, there and there are to be found exceptionally lovely ones. Mrs. [illegible] Luther, 53 Downs street, president of the Kingston Federation of Women's Clubs, has such a garden. Hundreds of Celestial Blue Morning Glories climb over trellises and [illegible] trees and walls. Mrs. Luther generously invites flower lovers to come and see the rare sight. There is but one restriction. Those who wish to see these heavenly beauties must do so by nine o'clock in the morning as very shortly afterward they begin to fold up their [illegible] for the day.

Dance at Sawkill.

There will be a dance at St. Ann's Hall, Sawkill, Saturday night.

Piles Go Quick

Without Salves or Cutting.

Thousands of sufferers from itching, bleeding or protruding piles have learned that quick and lasting relief can be accomplished with an internal medicine. Neither salves nor cutting remove the cause.

Bad circulation of the blood in the lower bowel causes piles. The veins are flabby, the bowel walls weak—the parts lifeless. To end Piles an internal medicine should be used to stimulate the circulation, and restore the affected parts.

Dr. J. S. Leonhardt was the first to discover a real internal Pile remedy. He called his prescription HEM-ROID, and prescribed it for hundreds of patients with a marvelous record of success and then decided every Pile sufferer should be able to get HEM-ROID tablets from their own druggist with a rigid money back guarantee.

So why waste time on external remedies or worry about an operation when McBride Drug Stores say "No matter what kind of Piles you have, one bottle of HEM-ROID tablets must show you the safe clean way to get rid of your Pile misery or money-back."—Adv.

SPECIAL

MEN'S SOLES and RUBBER HEELS..... 84c

LADIES' SOLES and HEELS 64c

ALL SEWED.

Ladies' Leather Lifts.....10c

HERMAN'S

57 No. Front St., Kingston.

Democrats Build Roads At Saving

Continued from Page One.

name of the man he claimed made him the proposition.

Judge Schirick Talks.

Judge Harry E. Schirick, before the convention closed delivered a "pep" talk to the delegates. He said that the Republican party could not forget the election last year when they lost the board of supervisors. The Republican party was like a father and mother and the board of supervisors had been their baby for 30 years. They had kept this baby all those years but last year the baby grew up and left.

The Republicans have said that they lost control of the board on account of the city, but last year we elected 12 Democratic supervisors in the county and five in the city.

The Republicans have always raised the cry of Tammany but three of those Democratic supervisors were from the towns of Olive, Marbletown and Hurley where the Ashokan reservoir property is located. They evidently did not believe that old bugaboo of Tammany raised by the Republicans.

Judge Schirick said that the Democrats were ready to stand by their action in ousting County Superintendent of Highways James F. Loughran, and would take it "on the chin" if the courts decided against them. He said that he had said before and would say again that one reason why a Democratic board of supervisors was elected was because of the county highway department.

The judge also said that the Democrats knew and could prove that Pratt Boice was picked last year to run for county treasurer and for that reason the equalization rates were so fixed that the rest of the county is paying bills for the town of Ulster, of which town Boice is supervisor.

Mourn These Men

Shortly after the convention convened Alderman Epstein introduced a resolution in meamory of the following Democrats who have died during the past year: Walter S. Fredenburgh, Robert J. Howard, Edward A. Schirick, George Van Anden, Charles T. Dixon, Louis Hulsair, Sr., Erastus Osgood and Clarence L. Benson.

The convention paid honor to their names by standing silent for a minute.

Nash Is Named

Willis G. Nash, the Democratic candidate for congress this fall, spoke briefly to the convention. He said "My platform is the New Deal."

He said that he was a firm believer and supporter of the policies of President Roosevelt, and if elected pledged himself to lee every effort to support and promulgate the policies of the president.

Stern Praises Schirick.

Dr. Samuel Stern nominated Judge Harry E. Schirick and Mrs. Joan Dwyer Goldrick as members of the State Democratic committee. In making the nomination he said that if those present had worked as much with such a leader as Judge Schirick and knew the amount of time the judge had spent for the Democratic party they would say that the judge's administration of county affairs had been a great success. Dr. Stern said that Judge Schirick was endeavoring to give employment to those really in need of work.

Dr. Stern said that they had been handicapped by the big lemon handed them four years ago by the Republican party. The full dinner pail was found upside down, but the Democrats are filling it again.

Mr. Morse Speaks.

Frank Morse, a delegate from the town of Saugerties, asked the privilege of the floor, and said that the convention should not be like the one held last week where they made unanimous designations. "Let us not nominate anyone," he said, "who we will not support and boost." He said they should name candidates who will support the President and his policies.

"Put up men," he urged, "who can beat Mr. Ewig for senator and Mr. Goodwin for congress."

Shortly after he resumed his seat someone told him he had made a mistake in the name of the candidate for state senator, that Mr. Ewig was not a candidate and was a Democrat and not a Republican. Mr. Morse then arose and speaking from the floor said he had made a mistake in naming the state senator, but they all knew who he meant.

Mr. Browning Speaks.

Judge Bernard A. Culloton named Robert F. Browning, who was a candidate for member of assembly two years ago, as again the candidate for that office for the Democratic party.

Mr. Browning in accepting the nomination spoke at some length. He paid tribute to the work and accomplishments of President Roosevelt, who with the aid of a Democratic congress had shown ability and patriotism. "You can go from one end of this country to the other and find that the men who have borne the brunt of this depression are filled with knowledge that Roosevelt with the loyal support of a Democratic Congress is going to place this country where it should be and we are with him heart and soul and victory is on the way."

Mr. Browning also paid a tribute to Governor Lehman, who had been handicapped as was Governor Smith by having to deal with the Republican controlled Assembly in Albany, and that this year the governor should be given the support of a Democratic controlled Assembly.

Last year, said Mr. Browning the Republican party used the same old methods of instilling fear in the hearts of the people. He said that this year no Republican candidate for the assembly could point with pride to any accomplishment. He spoke of the flood conditions in the Esopus valley and said he had attended and spoken at a mass meeting of the residents of the valley to urge the legislature to take needed action. He said that "Judge Schirick had gone to bat for the people of the Esopus valley and urged the Democratic Senate to pass a bill, but what happened? Shall we blame the governor? Who came to him? The Republican corporation counsel of New York city who pleaded the poverty of the city.

So, said Mr. Browning, no relief was afforded the Esopus valley due to the efforts of a Republican.

Mr. Browning said that if he was elected he would give ample and adequate representation to the county.

He said that this year the old friend and standby of the Republican party, the Ashokan reservoir was out.

He said that he was one of the assessors who placed the Ashokan reservoir on the assessment roll.

In closing he said that the Republican party campaign this fall would be only one of excuses for the old campaign material was dead.

Martin Named Rice.

Arthur Rice was nominated for the office of county treasurer by William B. Martin.

Mr. Rice in accepting the nomination said that he would always try to treat every one fairly.

McAuliffe Nominated.

William C. DeWitt nominated Joseph P. McAuliffe for the office of coroner.

The Democratic Ticket.

The Democratic ticket as approved by the convention is:

Congress—Willis G. Nash.
State Senator—Left open.
Member of Assembly—Robert F. Browning.
County Treasurer—Arthur Rice.
Coroner—Joseph P. McAuliffe.

State Delegates Named.

The convention elected the following delegates and alternates to the Democratic state convention: Arthur Hornbeck, Mrs. Joan Goldrick, Roscoe Irwin, Merton Goldrick, Miss Margaret Kennedy, Clifford Van Nostrand, Willis G. Nash, Arthur B. Ewig and Mrs. William R. Kraft. The alternates: Harry E. Schirick, Alfred Markle, Mrs. Ann McGrath, William S. Wright, Mrs. Annette Forman, William B. Marsh, Mrs. Mary [illegible], Judge Bernard A. Culloton and Edward [illegible].

Vacancy Committee.

Henry Bernstein, [illegible] and John McGuinness were appointed the committee [illegible].

Resolutions Adopted.

The convention adopted resolutions commending the President and also Governor Lehman and urging the governor to accept the nomination of his party for another term.

At the close of the convention dinner tickets were distributed to the delegates.

James Hyer, in a brief address to the convention stated that the nomination for state senator in this district would be announced Saturday as the Delaware county convention was not held until Friday.

WILLOW

Willow, Aug. 8—The weekly bridge was held Thursday, August 2, at the Knollcrest. Miss L. Riley was hostess. Ten members were present. Refreshments were served. Honors were awarded Mrs. H. Korndorfer and F. Deihl.

All the cottages of Ideal Park took an active interest in the third annual fair held on the lawn of Mr. and Mrs. Charles Mackenzie on Friday, August 3. The weather was perfect and the lawn party was a great success, due to the efforts of Mr. and Mrs. Mackenzie and sister, Miss M. Hillman and all the others who assisted. The lawn looked like a fairyland with its gayly decorated booths and many colored lights. The entertainment, both afternoon and evening, was enjoyed by all, and only the Mackenzies could gather so much good talent. It is hoped that many more delightful parties may be held amidst such beautiful surroundings. Those of the park who assisted were Mrs. W. P. Riley, Miss L. Riley, Mrs. G. S. Boyce and A. Thurber in charge of the utility booth. Mrs. F. Tobey, Mrs. F. Deihl, Mrs. W. Balbach in charge of the white elephant booth.

Dr. Herbert P. Riley arrived from Boston at noon on Friday in time to attend the lawn party. He expects to remain for the balance of the week.

Saturday, August 4, Mrs. W. Imrays, sister and family, Mr. and Mrs. C. Kerwan and son, also her brother, Dougald McLean, are spending their vacation here.

Mr. and Mrs. G. Krum spent the week-end with their parents, Mr. and Mrs. F. Deihl. Miss Nancy Deihl has returned from her trip to Long Island.

Mrs. Frances Gorman of Franzwell Lodge entertained friends from the city on Sunday.

A Thurber returned to his home in Brooklyn after a two-weeks' vacation. [illegible]

Mr. and Mrs. A. [illegible] spent two days at their [illegible] after a vacation spent in [illegible].

Mr. and Mrs. J. Murphy, Jr. are spending three weeks at Narrowsburg. Mrs. James Murphy [illegible] her sister at Twin Lakes near Forge, N. Y.

All are sorry to hear of the automobile accident which happened to Mr. and Mrs. Eldridge and family daughters on Monday afternoon, August 6 near the lake. Hospital other. They are guests of Maple Brook House (Ideal Park). Mrs. Eldridge was brought back from Kingston Hospital rather badly injured. The rest of the party received minor [illegible].

Veterans Will Meet Tonight

[illegible]

Wiring — Motors — Fixtures

JOS. A. McNELIS & CO.

ELECTRICAL CONTRACTORS

Main St. Phones 80 - 859R.

CLEARANCE!

THE BUDGET SHOP

5 ALBANY AVE.

(In the Governor Clinton Hotel Building)

ENTIRE STOCK OF SUMMER COATS AND DRESSES

In Women's and Misses' Sizes. Also Junior and Half Sizes.

COTTONS AND CREPES

PRICE RANGE $2.50 TO $9.95

Unusual Values for the Midsummer Season!

INNERSPRING MATTRESS with sanitary jiffy type tufting, guaranteed NOT to fall out $8.50

BOX SPRINGS to match $9.50

COIL SPRINGS $6.50

A New Selection of Studio Couches for the Fall season and a Complete Line of Bedding Priced Modestly.

ABRAMOWITZ MATTRESS FACTORY

42 - 46 HASBROUCK AVE. PHONE 2208.

ROSE'S 73 FRANKLIN STREET 3 Phones 1124, 1125, 1126

Five Auto Deliveries Covering the Enitre City Several Times a Day. Why not use this delivery service instead of spending your time and money shopping from store to store

FANCY HOME GROWN NO. 1 POTATOES, (not seconds), pk.....23c bushel.....89c

JACK FROST GRANULATED SUGAR,
10 lb. cloth sack 53c
Babcock's Creamed Cottage Cheese, 2 lbs. .19c
Velveeta Cheese, ½ lb. pkg.....2 - 29c
June Made Store Cheese, old or new, lb....25c

Chase & Sanborn Coffee, 1 lb. can.....29c
Cocomalt, 1 lb. cans 35c
G. Wash. Instant Coffee, individual size..3 - 10c
Astor Coffee, 1 lb. cans .....2 - 45c

Minit-Mix Biscuit Flour, pkg.....24c
(TO CLOSE OUT STOCK)
Family Flour, 1-8 sack 95c
Crisco, 3 lb. can 51c
Lucky Strikes, Camels, Chesterfield Cigarettes, 2 pkgs. 25c
Campfire Marshmallows, 1 lb. pkg.....17c

Sweet Juicy Oranges, 2 doz. 55c
Sweet Juicy Oranges, large, doz.....35c
Large Sunkist Oranges, doz. 50c
Large Calif. Lemons, doz. 35c
Large Blue Goose Elberta Peaches, 2 qts. ..29c
Fresh Picked Golden Bantam Corn, doz....19c
Home Grown Tomatoes, 3 qt. basket.....19c

New Crop No. 1 Sweet Potatoes, 4 lbs.....25c

Shredded Wheat, pkg. 12c
Kellogg's Corn Flakes, 2 pkgs.....13c
Kellogg's All Bran, lrg. pkg. 21c
Cream of Wheat, pkg. 23c

Beech-Nut Peanut Butter, jar.....10c-15c
Rumford's Baking Powder, 12 oz. can.....21c
A-1 Sauce, bottle 29c
Worcestershire Sauce, 2 bottles.....25c
Sweet or Mixed Pickles, jar. 10c; qt. jar .25c
Devo Vinegar, qt. jug .....2 - 29c
Large Stuffed Olives, pt. jar 32c
Hipolite Marshmallow Cream, pt. can.....17c
Steero Bouillon Cubes, 1 doz. box.....25c

CANNED GOODS
Libby's Corned Beef, 2 cans.....29c
Libby's Potted Meat, large cans.....2 - 15c
N. Y. State Cut Gr. Beans, No.2 size cans 3 - 25c
Small Sifted Peas, No. 2 size can.....2 - 29c
Sardines in Tomato Sauce, oval cans...3 - 25c
Campbell's Clam Chowder .....3 - 25c
Fancy Wet Shrimp, 2 cans 29c
New Pack N. Y. State Peas, No. 2 size cans, Standard. 2 - 25c Fcy Small Peas, 2 cans 35c
R. & R. Boneless Chicken, can 35c
R. & R. Chicken Noodle Dinner, lrg. glass jar 25c

Large Solid Bananas, 4 lbs. 25c
Solid Cabbage, 2 heads 15c
Carrots, Beets, 3 bchs. 10c
Green Peppers .....3 - 10c

SOAP & HOUSEHOLD SUPPLIES
Palmolive Toilet Soap, cake 5c
Octagon Soap, giant size, 6 cakes.....25c
Cloudy Ammonia, qt. bottle 10c
Birdseye Matches, 6 boxes 27c
Daisy No. 6 Brooms, good quality 49c
Drano, can 21c
Babbitt's Lye, can 11c
Fly Ribbons, doz. 25c
Glass Top Fruit Jars, pts. doz. 89c; qts. doz. 99c

Blue Ribbon Mayonnaise, ½ pt.....2 - 25c
pt. .....22c quart.....35c

Minute Tapioca, 2 pkgs. 25c
Runkel's Cocoa or Chocolate, ½ lb. 5c
(TO CLOSE OUT STOCK)
Sunsweet Prune Juice, qt. jug 25c
N. B. C. Social Treats, pkg. 19c
Ginger Snaps, lb. 10c
Pickwick Sandwich, lb. 23c

Fresh Green Beans, 4 qts. 25c
Dutchess Apples, 6 lbs. 25c
Red or Yellow Onions, 7 lbs. 25c
Fancy Celery Hearts .....10c; 3 - 25c
Home Fancy Long Thin Cucumbers .....2 - 5c
Summer Squash .....2 - 15c
Hearts of Gold Cantaloupes.....10c
Jumbo .....2 - 25c

FANCY HOME DRESSED ROASTING CHICKENS, 4½ to 6 lbs. avg., lb..... 35c

CLOVERBLOOM FANCY MILK-FED FOWLS, Avg. wgt. 3½ to 6 lbs., lb.. 21c

SHOULDER GENUINE
SPRING LAMB, lb. 15c
CHOPS, lb. 22c-30c-35c

PRIME RIBS OF BEEF, lb. 22c-25c
in standing style or rolled.

EXTRA FANCY SHOULDER ROASTS BEEF, Well trimmed, lb. 17c

ULSTER COUNTY VEAL
VEAL CUTLET, lb. 35c
STEW VEAL, lb. 16c
RUMP ROASTS, lb. 22c

40 FATHOM FRESH HADDOCK or COD, lb. 23c

EXTRA FANCY FRESH
BROILERS, lb. 27c
CALVES LIVER, lb. 55c

REGULAR HAMS, lb. 21c
WHOLE OR SHANK HALF
CALI. HAMS, lb. 15c
NO SHANK

STRICTLY FRESH
PORK LOINS, lb. 18c
CHOPS, End Cuts, lb.....18c

HORMEL FLAVOR SEALED
HALF HAMS, lb. 45c
QUARTER HAMS, each 85c
WHOLE CHICKEN, lb. 45c
HALF CHICKEN, lb. 48c
CHICKEN A LA KING, can....28c
HORMEL SAUSAGE, tin.....18c

FORST'S FORMOST PRODUCTS
VEAL LOAF, Sliced, lb.....28c
LARGE BOLOGNA, Sliced, lb..27c
HAM BOLOGNA, Sliced, lb....35c
FORMOST FRANKFURTERS, lb 27c
FORMOST STRIP BACON, lb..25c

BONED AND ROLLED
BRISKET CORNED BEEF, lb...28c
BREASTS SPRING LAMB, lb....8c
PLATE BEEF, CORNED, lb.....8c

LEAN STEW BEEF, lb. 15c
FRESH HAMBURG STEAK, lb..15c
HANDY'S FRANKFURTERS, lb. 21c
CANADIAN BACON, Sliced, lb..42c
SLIC. BACON, ½ lb. pkgs., lb. 25c
BELLY SALT PORK, lb. 18c
SMO. TENDER ROLLS, lb. ...27c
CUBED STEAK, Tender, lb....30c
SMO. BEEF TONGUES, lb.....25c

PRESENTING THE WIDE WORLD IN PICTURES

Copyright 1934, Wide World Photos, Inc.

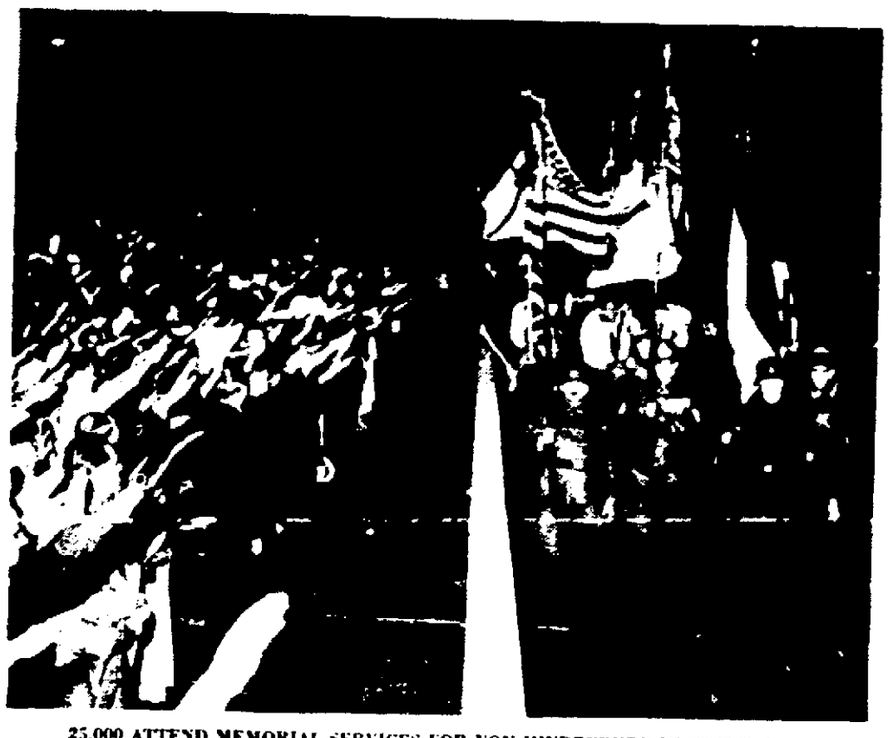

25,000 ATTEND MEMORIAL SERVICES FOR VON HINDENBURG IN NEW YORK: The Ordnungsdienst, the uniformed force of the Friends of New Germany, are greeted with the Nazi salute as they parade into the Madison Square Garden Bowl at Astoria, New York, where a vast throng took part in a tribute to the dead Reichspresident.

DER FUEHRER PAYS A FINAL TRIBUTE TO THE DEAD PRESIDENT: Adolf Hitler, standing behind the bier of von Hindenburg at the burial in the Tannenberg Memorial, delivers the funeral oration; from a radio photo.

MARSHALL VON HINDENBURG ENTERS VALHALLA: The body of the President as it was borne into the Hindenburg Tower of the Tannenberg War Memorial in East Prussia. The picture was flown to Berlin, sent by telephoto to London and radioed to New York.

A WARNING TO AN AMERICAN TO LEAVE CUBA: Mrs. M. R. Leeder of Chicago inspects the damage to her home in Havana caused by a bomb, following receipt of a letter advising her husband to resign as administrator of extensive ranch properties in Cuba.

THE INVENTOR OF WIRELESS TESTS A DEVICE FOR STEERING A SHIP IN A FOG: Senator Guglielmo Marconi on the bridge of his yacht Electra, during a demonstration of a new apparatus, shown on stands at left and right, which uses radio signals to hold a ship to its course in approaching a harbor.

PRESIDENT ROOSEVELT IS TAKEN INTO AN INDIAN TRIBE: Chief Bird Rattler of the Blackfeet Indians in the Glacier National Park, shakes hands with the President after naming him "Lone Chief," during Mr. Roosevelt's visit to the Government's reservation in Montana.

LEAVING FLORIDA FOR SPAIN IN A TEN-FOOT BOAT: Alfred Lastinger, 23, hoists his "bandana" sail as he sets out alone from Daytona Beach, hoping to cross the Atlantic to San Sebastian in the smallest boat ever to attempt the crossing.

"OLDEST EAR OF CORN" JUST A RATTLE: Mrs. L. B. Loose of the staff of the Smithsonian Institution, Washington, examines copy of what was believed to be a fossil from Peru but which proved to be a child's toy of clay moulded and baked centuries ago.

AN ANCIENT COIFFURE BECOMES THE LATEST FASHION IN HOLLYWOOD: The "Cleopatra Bob," worn by Ella Boros, which is modelled from the style of hair dressing supposed to have been worn by the Egyptian Queen two thousand years ago.

WATER SKIS USED BY AN EXPERT IN THE MEDITERRANEAN: Mrs. Frank Jay Gould, wife of the American millionaire, speeding over the water at an aquaplaning contest at Juan-les-Pins, a Riviera resort frequented by American and English visitors.

QUEEN SUSANNAH III OF THE OREGON TRAIL: Miss Marjorie Wilhelm, ruler of the triennial Pioneer parade, the Oregon Trail pageant and other events which marked the celebration at Eugene of the State's 75th birthday.

THE FIRST WOMAN SUPERINTENDENT OF AN INDIAN RESERVATION: Miss Alida C. Bowler of the U. S. Department of Labor Children's Bureau, who has been appointed head of the Carson Indian School and Reservation of Nevada by the Secretary of the Interior.

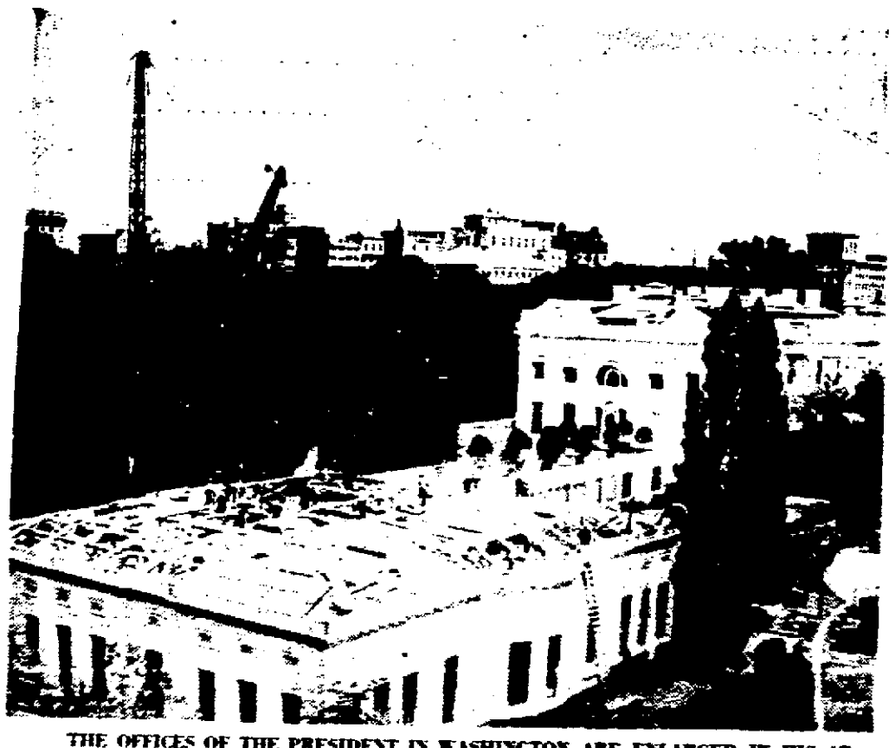

THE OFFICES OF THE PRESIDENT IN WASHINGTON ARE ENLARGED IN HIS ABSENCE: Workers at work on the offices of the White House, which will be altered and remodeled, without affecting the classic lines of the older portions of the home of the Presidents, to accommodate the large personnel assisting Mr. Roosevelt and his aides.

THE LATORRA FAMILY VISITS THE WORLD'S FAIR: Mr. and Mrs. Michael L. Latorra, at head of the table, and their 19 children, the "largest and healthiest" family of Italian descent in the United States, are luncheon guests in the Italian Village at the Chicago Exposition.

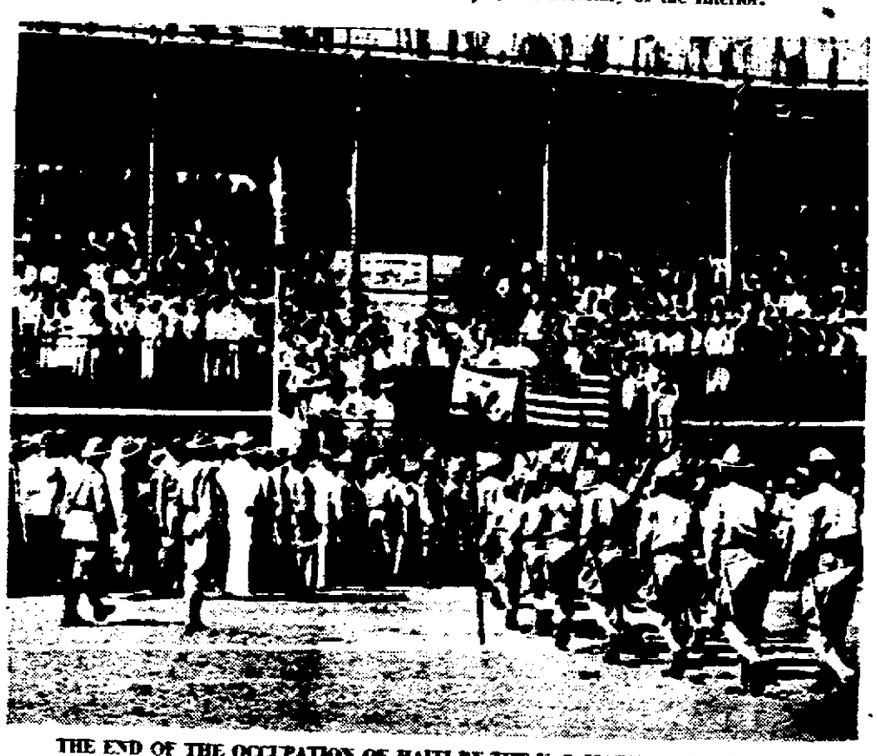

THE END OF THE OCCUPATION OF HAITI BY THE U. S. MARINES: Col. Demosthenes Calixte, commander of the Garde of Haiti, takes over the command from Major General Clayton B. Vogel, as the last of the Marines prepare to leave Port au Prince after 19 years of American supervision in the republic.

PICTORIAL NEWS OF THE WORLD

BUTTER Tub or roll 92 Score

2 lbs. 59c

Our reputation is established on Butter. Quality never sacrificed for price.

THE GREAT BULL SUPER MARKETS

KINGSTON NRA POUGHKEEPSIE

We are doing our utmost to hold prices down! Commodity prices are sky-rocketing due to the drouth. A word to the wise is sufficient.

BUY NOW! — BUY NOW! — BUY NOW!

Barrett's Roofing has advanced from 20% to 33 1-3%. While our supply lasts, the same low price.

Light $1.29. Medium $1.49. Heavy $1.69.

5 gal. can Liquid Roof Cement, only $1.69

BUY NOW! FIX THAT ROOF NOW!

MEAT DEPARTMENT

STEW BEEF, CORNED BEEF, STEW VEAL, STEW LAMB, HAMBURG ... 3 lbs. 25c

SIRLOIN STEAK ..... PORTERHOUSE STEAK, VEAL CHOPS ..... 2 lbs. 25c

SHOULDERS OF LAMB, lb. ..... BONELESS POT ROAST, lb. ... 12½c

LEGS OF LAMB ..... lb. 20c

FANCY FOWLS ..... 17c to 23c

FANCY SMALL TURKEYS ..... lb. 20c

LONG ISLAND DUCKS ..... lb. 19c

COUNTY BROILERS ..... lb. 25c

FISH Flat, Sliced Cod, Sliced Blue 2 lbs. 25c

ANOTHER CARLOAD OF PILLSBURY'S JUST RECEIVED

FLOUR Pillsbury's Best, 24½ lb. bag $1.14

WHEAT AND GRAINS ARE AT THEIR HIGHEST POINT IN MANY MONTHS

Pillsbury's Baker's 98 lb. bag $4.14

COUNTRY LIFE FANCY KANSAS, 24½ lbs. 93c

SUGAR Pure Cane Gran., cwt. $5.04 — 10 lb. cloth ..53c; 5 lb. cloth ..27c

TOMATOES New Pack No. 2 can, only 7c

SALAD DRESSING FULL QUART, FANCY, ONLY ... 21c

CERTO 24c btl. | PAROWAX 9c lb. | JAR RUBBERS 4c Doz.

10c pkg. KELLOGG'S WHOLE WHEAT FLAKES ... 7c

PKG. OF 2 DOZ. CLOTHES PINS 5c

ONLY THE RICH CAN AFFORD "CHEAP" PAINT!

If you want your paint dollars to do the utmost work, use Lowe Brothers High Standard House Paint. You're throwing money away if you do the job with a paint that won't last four or five years—even more, because that's what Lowe Brothers High Standard *will* do. Ask any painter or home owner who has used it. They will tell you we are right about its being a real money saver.

You save in other ways too. High Standard goes on easier and faster than "cheap" paint and that cuts down the painters' time. It goes further and that means fewer gallons for the job.

Come in and let's talk paint economy. We can save you money. And of course we have expert information for you on color schemes.

Lowe Brothers

ALL COLORS BUT WHITE AND PERM. GREEN — Reduced from $3.25 to $2.89 gal.

PATENT MEDICINE DEPT.

GILLETTE BLUE BLADES..19c

FLIT ½ pt. .....23c qt. .....69c; pt. .....39c gal. $2.19

Rex Fly Spray... pt. 23c, gal. $1.29

15c Black Flag Powder 10c

35c Peterman's Ant Food 25c

TOOTH PASTE

Dr. West's, Colgate's or Listerine 17c

Ipana ..... 34c Phillips 18c

25c Lysol or C-N 19c

Haley's M-O, Large Size $1.19

Haley's C. T. C. 89c

Ovaltine, large 69c

10c Baby Castile Soap 7c

Rubbing Alcohol, pt. 13c

CELLOPHANE WRAPPED ITEMS

Spaghetti, fancy quality, 1 lb. ... 11c; 3 lbs. 30c

Split Peas, Green or Yellow, lb. 11c

Cocoanut, long shred, ½ lb. ... 11c; lb. 19c

Prunes, size 40 - 50, 2 lbs. 21c

Black Pepper, ½ lb. ..... 11c; lb. 19c

Peanuts, Fresh Roasted, Jumbo, lb. 13c

Jumbo Marrow Beans, 2 lbs. 15c

Medium Baking Beans, 2 lbs 11c

N. Y. State Pea Beans, 2 lbs. 11c

Rice, Fancy Blue Rose, 2 lbs. 13c

ALL OUR BULK GOODS PACKED UNDER MOST SANITARY CONDITIONS.

ICE CREAM POWDERS — BEXERT, BURNETTS, E-Z FREEZE 8c Pkg.

MAR. CHERRIES 5c bottle | GEISHA CRAB Meat ... 27c | SHRIMP 2 cans 25c

DEL MONTE SALE

Del Monte Sardines, oval can 9c

Del Monte Coffee, lb. can 30c

Del Monte Crushed Pineapple, No. 2 ..... 15c

Del Monte Peaches, No. 2½ can 17c

Del Monte Tomato Sauce, can 6c

Del Monte Catsup, lrg. bottle 14c

Del Monte Fruits for Salad, 2½ 29c

DAIRY DEPT. SPECIALS

LARD Forst's Pure, tub .. 2 lbs. 19c

EGGS Grade A, cartons, doz. 29c

5 lb. Loaf Cheese 97c

Mild, Store or Muenster CHEESE, lb. 19c

½ lb. pkg. CHEESE 2 for 25c

PAINT DEPT. SPECIALS

30c REX WALL SIZE ..... 30c DIC-A-DOO ..... 30c CRACK FILLER 23c

Combination Sale of Old English No-Rub Floor Polish and 1 bottle Furniture Polish Free 69c

1 pt. Johnson's Glo-Coat and 1 Applier, Exceptional Value, 69c

Johnson's Kleen Floor Duster, 29c

Johnson's Auto Wax, cut to 25c

25c Bot. Lemon Oil Polish 15c

35c Can Plastic Wood 25c

Sponges, 10c up; Chamois, 23c up

LOWE BROS. HIGH STANDARD HOUSE PAINT and PORCH PAINT, $3.25 reg., cut to ..... $2.89 gal.

CRACKER DEPARTMENT

WE ARE NOW STOCKING A COMPLETE ASSORTMENT OF NATIONAL BISCUIT COMPANY'S PACKAGE ITEMS.

Cocoanut or Chocolate Covered MARSHMALLOWS, lb. 17c

VANILLA and CHOCOLATE FLEURETTES, lb. 10c

Peanut Cookies, Cocoanut Cookies, Raisin Cookies ... 2 lbs. 25c

Tasty Graham Wafers, lb. pkg. 15c

MOTOR OIL OCEAN LINER ..... 43c 2 gal. 79c

TOBACCOS AND CIGARETTES OF ALL KINDS SOLD AT MINIMUM CODE PRICES

FRUIT AND VEGETABLE DEPARTMENT

U. S. No. 1 NEW **POTATOES** pk. 19c

Golden Bantam CORN EXTRA FANCY, doz. ..19c

Fancy White Corn ..... 2 Doz. 25c

Juicy Thin Skin Lemons ..... 10 for 19c

Sweet Ripe Pink Meat Cantaloupe ..... 3 for 19c

Solid Ripe Slicing Tomatoes ..... 4 lbs. 19c

Juicy, Sweet Oranges ..... Doz. 25c

Fancy Well Bleached Celery ..... 4 bunches 19c

Extra Large Free Stone Peaches ..... 3 lbs. 25c

Watermelons, Extra Fancy, Ripe.

HOUSEWARE AND HARDWARE DEPARTMENT

Just a Few Bags of Vigoro Left.

SPECIAL CLEAN-OUT PRICE

25 lb. $1.19; 100 lb. $3.29

IF YOUR GRASS OR GARDEN IS DOING POORLY, DON'T PASS THIS BARGAIN.

50c Dutch Ovens 29c

3 Piece Refrigerator Set ... 79c

8 oz. Green Tumblers, Doz. 49c

6 Pyrex Cups and Rack ... 49c

Electric Bulbs, Each 5c

Large, Dry Dust Mops 49c

12 Cup Percolators 79c

Green Family Scales 98c

STEP LADDERS 23c ft.

POTTED PLANTS For Home and Rock Garden 10c, 15c

Porch Rugs .... 25c up

GALVANIZED WARE OF ALL KINDS

. . . all He wanted to do was sell tomatoes

but He helped make You HEALTHY the Year 'Round !

NOT so many years ago the round, red fruit of a certain vine was called a "love-apple." A man in his right mind would no more eat it than he would go out and munch a toadstool. It was supposed to kill you at the very first bite! Then some hardy soul decided to "bite and see!" And so the delicious tomato was introduced to a hungry world.

But news of the new tomato traveled very slowly. Your children might not be keeping healthy with it today if a grocer somewhere in an old-fashioned town hadn't been "stuck" with a bushel or two. Faced with a loss if they rotted, he threw discretion to the winds and ran an ad in the paper.

"TOMATOES FOR SALE. This fine new fruit said to be excellent for the health and complexion. I have a choice few. Fifteen cents apiece."

Mr. Grocer sold the lot, ordered more, sold those and presently was able to cut his price in half and then some while babies waxed fat on tomato juice.

CONVENIENCES GRANDMA NEVER DREAMED OF

As with tomatoes, so with vacuum cleaners, safety razors, oil burners and the latest hat from Paris. The merchants who advertise them to you have no burning desire to make this world a healthier, smarter, more leisurely place to live in. They want to sell vacuum cleaners, safety razors, oil burners and lovely hats—and advertising is the best way to do it. But their advertising has told you about a lot of things you'd hate to be without today. Their advertising has introduced you to comforts and conveniences your grandmother never even dreamed of! And—because all wise buyers read advertising—Mr. Merchant sells more advertised goods and can keep on lowering the price to you.

Reads like a romance, doesn't it? But you can prove it for yourself. As you check through the ads in the Daily Freeman today just count the number of things that make life pleasant which you might never have heard about if you hadn't "seen them in the ads." And count the number of things you'd like to buy but couldn't afford (like tomatoes at fifteen cents apiece) if advertising hadn't made them so cheap and plentiful.

Perhaps you'll agree—we could get along without advertising—along with tomatoes and fountain pens and electric fans and swell silk stockings at 69c.

But, honest—wouldn't it be a tiresome old world?

AD-SHOPPING MAKES YOUR BUYING DOLLAR GO MUCH FARTHER !

Ever play the game of ad-shopping? It's a great pastime and a grand time-and-money saver. Just make a list of what you want and need. Then check your list against the things you see advertised in the Daily Freeman. Compare prices to your heart's content. Make note of anything you see advertised that you may have overlooked in planning your shopping list. Now you're ready to go—without wasting the day tramping endlessly from one store to another. You'll come home fresh as a daisy.

Oh, but wait! Just add up the prices of the advertised items you are going to buy. Good deal less than you thought it would be, isn't it? That's what puts the biggest thrill in ad-shopping! You usually have enough money left over to buy something extra-nice and personal for yourself!

KEEP POSTED ON WAYS TO BETTER LIVING WITH THE ADVERTISEMENTS IN . . . . . .

The DAILY FREEMAN

Atmosphere Protects Earth

The earth would be melted to pieces by meteors if it were not for the layer of atmosphere around it.

SECOND ANNUAL CLAMBAKE
of 5th Ward Democratic Club
at
Herman's Grove, Maple Hill, N.Y.
SUNDAY, AUG. 12th, 1934
Music - Games - Dancing
Bake Begins at 2:30 p. m., rain or shine. Admission $2.00. For Tickets Phone 2919-W.
Free Transportation. Cars leave Delaware Ave. & North St., at 1 Union Hose engine house 1:15.

'Wife On Approval' At Schoentag Theatre

"Wife On Approval" opened last evening at the Schoentag Theatre before a large audience. It was a convincing story of a trial marriage that did not work out.

To Mrs. Morely's boarding house came Marie and Willard, young things smitten by the wand of Eros, who had not married, but were trying it out for one year.

During the latter part of the year Willard, who is an engineer, is called away to South America. Marie pleads to go with him, but he does not think it advisable, as he had already told his home that he was single.

During his absence Henry, a neighbor who lives in the same house, moves into the picture and forces his attentions on Marie.

The story is cleverly worked up to a climax and when Willard returns the fireworks begin. The tangled situation is saved by Mrs. Morely.

Janet Hill takes the part of Mrs. Morely and Ruth Browdel, that of Marie. Willard is played by Sam Head and Bert Keller ably portrays the part of Henry. Mrs. Miller, another neighbor living in the boarding house, is very well taken care of by Marion Byrne.

Friday and Sunday nights, along with "Wife On Approval," the Schoentag Theatre will present two vaudeville acts. The first will be the Hummel Sisters and the other will feature the Hayseeders.

DELIGHTFUL PROGRAM AT SAHLER SANITARIUM.

The last week-end was made particularly bright and happy at the Sahler Sanitarium by the presence of a few of its old-time friends who participated in a little service of inspiration and beauty on Sunday morning.

These were Mr. and Mrs. Bethune Grant, Jr., of Johnstown, Mrs. Fred J. Goetz of Schenectady and Miss Clara Aimee Gottschalk of New York city, all of whom contributed largely to the success of Dr. Sahler's first summer school in 1915.

Mrs. Grant, a fine musician and organist, accompanied her former choir singer, Mrs. Goetz, in several groups of songs. Mrs. Goetz is active in church and concert work in Schenectady. Her delightful soprano voice and charming personality warmed the hearts of her appreciative audience.

Mr. Grant, a retired clergyman, editor and manger of the Gloversville publication, "Gloves," gave a fine talk, full of helpful inspiration. It took the form of impressions of the Sanitarium as viewed through the years. As a patient and warm friend of its founder, the late Dr. Charles Oliver Sahler, he is specially fitted for this, and his appreciative understanding of, and sympathetic feeling for the man and his ideals were all keenly felt by his listeners.

Miss Gottschalk having opened the evening's exercises with a short reading of which "joy" was the keynote, closed the program with a group of piano solos.

Ants See Ultra-Violet Rays

Most ants have sharp eyesight and are able to see the ultra-violet rays to which human beings are blind.

DARTHEA

By R. H. WILKINSON

"NOW take my Gene," said the dominating Mrs. Metcalf.

She sighed wearily.

"He's such a darling husband, comparatively speaking, of course. But so helpless. So utterly incompetent when it comes to taking care of himself. I've often wondered how a man would really get along without a woman to take care of him."

The ladies of the Afternoon Tea club nodded and murmured their assent.

That is, with the exception of Darthea Bushell.

Darthea was the newest member, and also the youngest.

She had been married less than a year.

She said: "Men seem pretty capable, to me. I often wonder why they get married at all. There'd be so much more for themselves, if they didn't have to share it with someone."

"My dear,"—Mrs. Metcalf squeezed lemon into her tea and smiled indulgently—"my dear, no one blames you for your attitude—now. When you've been married as long as I, you'll have a change of heart. Oh, I know how you feel, darling. We were all that way once. So very much in love, so very sure our husbands were all we thought them to be—loyal and devoted and interested only in their wives. But there, I've said enough. Don't let me disillusion you, Darthea, darling. Be happy—and innocent—while you may."

"I am happy and I'm not the least bit disillusioned," said Darthea.

"So don't feel that you have to pity me, Mrs. Metcalf. I don't want Neal to be interested in me and no one else. And—I want him to know other women, if that's what you mean."

Mrs. Metcalf smiled blandly and glanced around at the circle of faces. "That isn't all I mean, Darthea, darling. Oh, there's no need of feeling hurt about it, or believing that your married life is going to be different from the rest. We've all been through the same thing. Take my Gene, for example. There was a time—after we'd been married about five years—when, had I been a less broad-minded person, we might have ended in separation. But it wasn't for long. And the truth of the matter is I'm glad it happened. For from that day to this I have used the incident to shame him into doing anything I ask. You see, I never completely forgave him."

She broke off to laugh amusedly.

"Oh, yes, that little wayward act of Gene's has its uses. There is, for example, no need to worry now for fear that he will ever stray again. I'm just as sure that Gene's only interest at this moment is with his family as I am that I'm sitting in this chair."

Darthea bit her lip.

She wanted to say she thought Gene was a martyr for even living with such a person.

But she didn't, and while she tried to conjure up a less direct dig, Mrs. Metcalf turned beaming toward Bette Oliver, who was one of the few unmarried members of the club.

Bette was young, extremely pretty and considered in the vernacular of the Tea club as "fast."

She had been admitted only because her career on the legitimate stage was beginning to attract attention and her membership might reflect some glory on the organization.

"And you, my dear Miss Oliver, I'm sure this conversation must be extremely boring to an unmarried lady. And yet I'm equally sure your opinion would be a valuable one, especially—"

Mrs. Metcalf looked coy—"especially since you are so well acquainted with Darthea's handsome young husband."

Darthea was furious.

She might have forgiven most anything—but this!

Such unadulterated, direct insinuation.

Bette Oliver laughed nervously.

She had long since discovered that a woman's attitude toward life and love and things changed with matrimony.

The talk of these older married women sickened her, created in her a feeling of skepticism.

Yet it was as much to her advantage to be a member of the club as it was for these ladies to have her.

She laughed resignedly, without looking at Darthea.

"Please!"

After all, a single lady would hardly be qualified to express a worthwhile opinion about such a weighty subject.

It was the fact that Bette Oliver evaded the issue that set Darthea to thinking.

That and the insinuation in Mrs. Metcalf's voice.

Then, too, there was Bette's nervous little laugh, her direct refusal to meet Darthea's eyes.

The thing at first seemed silly, absurd.

She even smiled a little at thoughts of Neal being false.

Dear, loving Neal.

Theirs had been such a perfect match; so sincere and happy and gay; so broad and free and honest.

No, Neal couldn't be false and act the way he did.

It wasn't human.

Yet the inevitable questions kept popping into her mind, pounding against her brain.

And at last, wearied, she resigned herself, admitted they could not be disregarded forever.

They must be faced, answers found. Had she been a little fool?

Did these women know things that she had been blind to?

Were they laughing at her, pitying her?

Was Neal actually interested in Bette Oliver?

Keeping rendezvous with her.

It wasn't an impossibility.

Such things had happened before.

She shuddered as thoughts leaped into her mind of other women who had gone blindly ahead, loving, adoring, not even suspecting their husbands of falsity.

Only in the end to have the hurt more poignant, more lasting.

There was a dance that night at the country club.

All the Afternoon Tea women were there with their husbands.

Bette Oliver was there, and a dozen other young, unmarried women.

It was a gay affair.

Darthea had always been a little proud to think that the women who attended the country club dances were infatuated with her handsome husband.

She liked to think that he was hers forever and ever and that she was envied.

Tonight it was different.

She followed him with her eyes.

She watched his every movement.

She tried to stifle the hurt when she saw him dancing with other women, smiling into their faces.

She tried not to notice that he seemed to enjoy being with Bette Oliver.

She fought against sudden knowledge that his attentions to her, his wife, were dutiful.

And when toward the end of the evening she saw Neal step through the french doors on to the veranda, saw Bette Oliver follow a moment later, it was with a masterful attempt at self-control that she withheld a scream.

She could not resist the impulse to follow, to satisfy the burning curiosity that was eating at her soul.

She left her partner abruptly, rudely; skirted the dance hall, gained the veranda through a door at the far end of the room.

It was a beautiful summer's night.

The great expanse of golf course that fell away at the base of the veranda was flooded with soft, silvery moonlight.

A section of the veranda, the end near which Darthea stood, was in shadow.

She saw dim figures leaning against the railing—a man and a woman.

Darthea slid along the side of the building, noiselessly, suppressing her breathing.

She heard whispered voices—and then abruptly her blood froze.

The girl was Bette Oliver!

There was no mistaking that baby-like profile, etched as it was against the bright moonlight beyond.

Darthea clutched at her throat, felt suddenly weak and sick.

Then it was true!

Mrs. Metcalf and the other women had been laughing at her!

Neal—her Neal—was false!

Seized by a sudden, uncontrollable fury, Darthea suddenly sped across the veranda.

There was no definite purpose in her act, no recognizable emotion, no desire other than to satisfy a primitive instinct by clawing at the face of this brazen huzzy who had robbed her of faith.

At the sound of her step the couple near the railing turned.

Darthea came upon them abruptly, reached out and felt her hands entwined in the golden blond hair of Bette Oliver, and knew a great feeling of satisfaction.

Then and only then did she look toward the man.

And in that single instant a great weakness and nausea claimed her.

She wavered, gripping Bette's hair more securely for support; felt sudden relief and shame and guilt.

For the face of the man who stared back at her was that of henpecked Gene Metcalf!

Germs Find Refuge in the Uncleaned Pocket

Most of us are particular to use a clean handkerchief every day, but we never think of sending our pockets to the wash. A London doctor believes that half the colds we catch are from germs stowed away in the walls of our pockets from handkerchiefs. A man's suit has, on an average, eleven pockets, eleven different centers of possible infection. Taking it all around, we are as clean as any people on earth, so it is odd to notice our sins of omission in this respect. We used to jeer at women when they wore trailing skirts, but men today wear their trousers permanently turned up, providing a perfect lodgement for dust and germs. Then our shoes. We are very careful to clean and polish the outsides, but who ever dreams of cleaning the inside? Yet surely they need it. The same is true of hats. A man's hat may be worn for years and naturally becomes soaked with perspiration, yet few men send their hats to be cleaned.—Tit-Bits Magazine.

Second Papers for Aliens

Those aliens who served in our army during the World war and who received honorable discharges may secure second citizenship papers without going through the formality of securing first papers. No fee is charged for the issuance of naturalization papers to these men. However, if such an alien has left the United States and returned since March 3, 1924, it will be necessary for him to secure a certificate of arrival.

Crowds Continue To Pay Respects

Hindenburg Has Lying in State—Germany Continues Tribute to Dead Leader

[illegible]

AUGUST CLEARANCE
SALE
—AT—
New York Cloak & Suit Co.
33 NORTH FRONT ST. KINGSTON.
Consists of Ladies' and Misses' Coats, Suits, Dresses, Hats, and Blouses. All our stock of spring and summer merchandise must be sold regardless of prices as we are forced to make room for fall stock. Come in and convince yourself of the real bargains we are offering.

One Lot of Dresses
Printed Crepes and Cotton ... $1.00

One Lot of Dresses
Afternoon & Evening Dresses. Beautifully styled. Rich materials. $2.95 TO $4.95

Silk Dresses
In a variety of light and dark colors ... $6.95 TO $8.95

Swagger Suits
$5.00 to $9.95
Values to $25.00.

Coats
Dressy Coats and Sport Coats.
$5.00 to $9.95

Knitted Suits
$3.95 to $12.95

HATS OUR ENTIRE STOCK OF HATS NOW SELLING AT 50c

New York Cloak & Suit Co.
33 NORTH FRONT ST. KINGSTON, N. Y.

SPECIAL
MEN'S SOLES and RUBBER HEELS 84c
LADIES' SOLES and HEELS 64c
ALL SEWED.
Ladies' Leather Lifts 10c
BROADWAY FAMILY SHOE REPAIR
642 Broadway, Kingston.

TEMPERED RUBBER outwears concrete and is as tough as steel—

Replace thin, slippery tires with tough, safe U. S. Royals of Triple Tempered Rubber. Their bead is 3 times stronger—and safer. Their Inverted Safety Breaker prevents blowouts caused by separation. Their famous Cogwheel Tread gives more safe miles. Buy today, while prices are low.

Guaranteed Dependability
1 Guaranteed by Product
2 Guaranteed by Performance
3 Guaranteed in Writing against Road Hazards for 12 months by U. S. Rubber Products, Inc.

Rubber up 44% Cotton up 19% Prices bound to go up BE THRIFTY—BUY TODAY

U. S. TIRES (Peerless Type) America's highest quality low-priced tire
4.40 - 21 ... $5.20 | 4.50 - 20 ... $5.50 | 4.50 - 21 ... $5.70 | 4.75 - 19 ... $6.10

U. S. TIRES (Guard Type)
4.40 - 21 ... $4.45 | 4.50 - 21 ... $4.90 | 4.75 - 19 ... $5.20 | 5.25 - 18 ... $6.20

U. S. ROYALS COST LESS BECAUSE THEY LAST LONGER

BROWN'S
"SERVICENTER" Inc.
24 HOUR SERVICE
Broadway, opp. P. O. KINGSTON, N. Y.
PHONE 730 - 1714

ADVERTISE IN THE FREEMAN AND REAP THE REWARDS.

GOV. CLINTON MARKETS
TWO COMPLETE STORES
773 Broadway, 56 Emerson St.,

Friday and Saturday Specials

Fresh Fricassee CHICKENS lb. 17c

Pork Chops, lb. ..... 15c | LAMB CHOPS 25c

RIB ROAST PRIME BEEF, lb. 19c

Shoulder Lamb, lb. .15c | Stewing Lamb, lb. ... 8c

STEWING BEEF ..... lb. 5c

ORANGES, Large size, doz. .... 25c | MELONS, Large size .... 3 for 25c

LONG-ISLAND POTATOES ..... Peck 23c

ROLL BUTTER 2 lbs. 55c

SCOT TISSUE and Paper Napkins 3 for 25c | TELEPHONE PEAS ..... 2 cans 25c | TOMATOES, 2 lrg. cans 25c

MUELLER'S SPAGHETTI, MACARONI and NOODLES ..... 3 pkgs. 25c

PEACHES, PRUNES, CHERRIES, lrg. can 19c | S.S. COFFEE, Fr. Ground, lb. ... 19c | Mixed Tea, ½ lb. ..

COFFEE, Maxwell House ..... lb. 29c

Buffet Size Fruit and Vegetables, 3 cans 25c
Heinz Soups, Beans and Spaghetti 2 lrg. cans 29c
1 large can of Boston Beans free with each 2 cans purchase

Skat Hand Soap 5c
Oxol, 2 bottles 25c
Lux Flakes, lrg. pkg. ... 21c
Laundry Soap, 5 bars ... 17c
Clothes Pins, 2 pkgs. ... 15c
Babo, can 10c

Herzog - Mohawks Smack The Fruit Experts, But Lose on Protest

Minasian's Fruiteers dropped an 12-8 decision to a fine Herzog-Mohawk combination team yesterday in the Eighteen Industrial League contest at the Athletic Field but were credited with the victory on a forfeit. The combination nine showed up with only nine men and had to call on Bill Messing, Kasher A. C. catcher and Manager Herzog, left-fielder. The presence of three ineligible players in the line-up automatically gave the Fruiteers the game on forfeit.

So far as the Fruiteers were concerned, the Hermawks could not have picked a better night to use outside players. Swinging their war clubs in a most surprising manner, the Hermawks gave Ky Embree a severe raking for 12 hits, including two circuit clouts. Everything Embree threw over was slammed back at him.

Bob Cullum and Dewey Hornbeck rapped out three hits apiece for the Herzogs. Cullum enjoyed his best hitting spree of the season with a single, double and homer. Hornbeck had two singles and a double. Jimmy Steigerwald's round tripper to deep center was the best hit of the game. Embree made up for his pitching deficiency by belting out a double and two singles for the Fruiteers.

Four singles and a bad error by Atkins had Embree hanging on the ropes in the first inning when the Hermawks garnered a trio of tallies. Hornbeck, Slover, Thorne and K. Hornbeck connected for the hits. The Fruiteers came back strong, however, and rolled up four in their half, after two out, on singles by DeCicco, Atkins and Embree, Al Short's first triple and a walk to Minasian.

Cullum and Steigerwald connected for homers in the second, with D. Hornbeck's second single sandwiched in between, for a 5-4 lead. With Steigerwald on the mound the Fruiteers took advantage of his wildness and scored two runs without the aid of a hit.

A walk to Purvis, Embree's double and Short's second three-bagger shoved the Fruiteers ahead 8-6 in the fourth. Embree horse-collared the Hermawks for three innings but the Fruiteers went wild in the fatal sixth. Flanagan, K. Hornbeck and Cullum reached Embree for singles, D. Hornbeck doubled. Purvis, Lamb and Atkins committed atrocious errors, La Prairie walked and Steigerwald was hit by a pitched ball. All this commotion amounted to six runs. Embree and Minasian hit safely in the Fruiteer half of the sixth but were left stranded.

The box score:

Herzog-Mohawks

	AB.	R.	H.	PO.	A.	E.
Cullum, p.-ss.	5	1	3	1	1	0
D. H'rnbeck, 2b.	4	3	3	0	4	0
Stei'wald, 3b.-p.	4	2	1	0	1	1
Slover, 1b.	3	1	1	6	0	1
Thorne, c.	3	2	1	8	1	0
Flanagan, lf-cf.	4	1	1	3	0	0
K. H'beck, p-3b.	4	1	2	0	2	1
Messing, rf-cf.	4	0	0	0	0	0
La Prairie, rf.	3	1	1	0	0	0
Total	34	12	13	18	9	3

Minasian Fruiteers

	AB.	R.	H.	PO.	A.	E.
Lamb, 2b.	2	1	0	3	0	1
Purvis, ss.	3	2	0	1	1	1
Atkins, lf.	4	1	1	2	1	2
Embree, p.	4	2	3	0	0	0
Short, c.	3	1	2	4	0	0
Minasian, rf.	2	1	1	4	0	0
DeCicco, 3b.	4	0	1	1	2	0
Craig, cf.	3	0	0	0	0	0
Fraleigh, 1b.	1	0	0	2	0	0
Suarez, 1b.	2	0	1	2	0	0
Total	28	8	9	18	4	4

Score by innings:

Herzog-Mohawks	330 006	—12
Fruiteers	420 200	— 8

Two base hits—Embree, Cullum, D. Hornbeck. Three base hits—Short 2. Home runs—Cullum, Steigerwald. Hit by pitcher—Lamb by Hornbeck. Stolen bases—Lamb, Steigerwald, D. Hornbeck. Double plays—D. Hornbeck-Cullum-Slover. Bases on balls—Off Embree 4; off Hornbeck 6, Steigerwald 4, Cullum 1. Struck out—By Embree 3; by Steigerwald 2, Cullum 5. Umpires—Schwab and Hyatt.

League Standing

	W.	L.	Pct.
Milkmen	3	0	1.000
Fruiteers	2	0	1.000
Beauty Shoppe	1	1	.500
Crystal Gardens	0	1	.000
Herzog-Mohawks	0	2	.000
Clintonians	0	2	.000

Yesterday's Stars

(By The Associated Press.)

Joe Cronin, Senators—Hit two triples, a single, drove in two runs and scored two runs against Yankees.

Bob Grove, Red Sox—His relief pitching stopped Athletics' attack.

Hal Trosky, Indians—Cracked out two homers to drive in four runs in game with White Sox.

Mickey Cochrane, Tigers—Drove in winning run against Browns.

Van Mungo, Dodgers — Held Giants to three singles.

Ben Cantwell, Flint Rhem, Braves—Checked Phillies with six hits.

Babe Herman, Cubs—Drove in five runs with two triples and a single in second game of double bill with Pirates.

Jerome Dean, Cards—Pitched effective relief ball against Reds to receive credit for 21st victory of year.

Three Wise Monkeys

The little apes of Nikko are Mizaru, who sees no evil; Kikazaru, who hears no evil; Mazaru, who speaks no evil. The legend connected with these monkeys is simply a moral idea to point out the wisdom of minding one's own affairs and the folly of scandal.

Major League LEADERS

By The Associated Press.

American League.

Batting—Manush, Senators, .351; Gehrig, Yankees, .37[illegible].

Runs—Gehringer, Tigers, 101; Werber, Red Sox, 97.

Runs batted in—Gehrig, Yankees, 125; Trosky, Indians, 109.

Hits—Manush, Senators, 157; Gehringer, Tigers, 146.

Doubles—Greenberg, Tigers, 42; Gehringer, Tigers, 38.

Triples—Chapman, Yankees, 11; Manush, Senators, 10.

Home runs—Gehrig, Yankees, 36; Foxx, Athletics, 35.

Stolen bases—Werber, Red Sox, 28; Fox, Tigers, 21.

Pitching—Gomez, Yankees, 18-3; Rowe, Tigers, 15-4.

National League.

Batting—P. Waner, Pirates, .366; Terry, Giants, .354.

Runs—Ott, Giants, 91; Terry, Giants, 88.

Runs batted in—Ott, Giants, 119; Suhr, Pirates, 81.

Hits—P. Waner, Pirates, 152; Terry, Giants, 149.

Doubles—Vaughan, Pirates, 32; Allen, Phillies, and F. Herman, Cubs, 31.

Triples—Suhr, Pirates, and Medwick, Cardinals, 10.

Home runs—Ott, Giants, 29; Berger, Braves, 25.

Stolen bases—Martin, Cardinals, 17; Bartell, Phillies, and Cuyler Cubs, 12.

Pitching—J. Dean, Cardinals, 21-4; Schumacher, Giants, 17-5.

Red-Haired Warned of Sun

People with red hair should use great caution in sun-bathing, says a European scientist.

Registered Shoot at Ulster Traps Sunday

Sunday, Aug. 12, the Ulster County Gun Club will hold its third Registered Shoot of the season at the Plank Road traps. These Registered Shoots attract shooters from all over this territory.

The scores made at Registered Shoots are all recorded with the Amateur Trapshooting Association, and from these records each trapshooter's official average is computed for the year. It is necessary to shoot at 100 targets each year to get an official average.

The trapshooting year starts with the Grand American Handicap Tournament held each year during the last week in August at Vandalia, Ohio.

The shoot next Sunday at the local traps will be the last one held in this section before the Grand American Tournament, therefore the [illegible] who have not shot 100 targets this year to complete their records.

The shoot begins at 12 sharp, rain or shine. All are welcome whether shooting or not.

The Hose Companies Will Try It Again

On Friday evening at Block Park there will be a real treat in store for the baseball fans. The Rescue Hook and Ladder will cross bats with the Cornell Hose Co. in a return engagement.

Manager Coughlin of the rescue aggregation has announced that he thinks it would be a splendid idea if Manager Martin's boys used a big, soft ball to see if they couldn't win a game for a change.

Mr. Coughlin also announced that his lineup would include such noted horsehide tossers as Hood Dittus, Ostrander, Radell, Dunbar, Pincus, Smoke Eye, Glennon, etc., etc. At this point he was fast becoming exhausted, but with one final effort he roared, "Where's Martin's lineup, or has he got cold feet."

BABE HITS NO. 700 FRIDAY 13th

Robinson, One of Baseball's Immortals, Died at Atlanta

Atlanta, Aug. 9 (AP)—That famous old Oriole, Wilbert Robinson, is dead.

Death came just as Uncle Robby, one of baseball's greatest figures, wished it—quickly and with little pain. He succumbed to a hemmorrhage of the brain last night at 10:30 o'clock and his last words were about the Atlanta Baseball Club of which he was president.

Robinson was 70 years old.

His span of life saw him as catcher and captain of the Baltimore Orioles; saw him win two pennants at Brooklyn in the National League and finally saw him worry himself literally sick about his club here.

For the last three days Robinson had felt badly. His Crackers were in a slump after playing good ball nearly all season. He fell suddenly while emerging from his bath just before dinner yesterday evening and broke his arm. He was taken to a hospital.

At the hospital it was discovered he was suffering from a hemorrhage of the brain. The last sacrament was administered by the Rev. Edward McGrath.

As Robinson awaited the ambulance he said to the doctor:

"This broken arm doesn't hurt me. I'm an old Oriole. Wrap it up and let me stay here."

Then he turned to a friend and said:

"Maybe this broken arm will keep me out of the game for the Crackers this year. I hope they can win."

And then he said, "Mary, Mary" and lapsed into unconsciousness.

He was calling his wife, to whom he had been married for nearly a half century.

Robinson was born in Hudson, Mass., in June of 1864. He started his baseball career with the home team and later joined the Philadelphia Athletics.

From 1886 until 1899 he was with the Athletics. In 1890 he became an Oriole and it was while playing with this team that he was a pal of some of baseball's great—Hughie Jennings, Willie Keeler, John McGraw and others.

In 1904 Robinson was injured and went into retirement. John McGraw sent for him in 1911 and he joined the New York Giants as coach.

He went to Brooklyn in 1914 as manager. The Brooklyn team was bankrupt and about to go under. Under Robinson's guiding genius it won two pennants and became the richest franchise in the National League and the second richest in all baseball, topped only by the New York Yankees.

He was president and manager from 1926 to 1930—too heavy a burden. He retired in 1931 but two years later he was persuaded to come to Atlanta as president. His greatest friend, Colonel Tillinghast L. Huston, former owner of the New York Yankees, persuaded him to take the job.

He established a baseball record that still stands—six singles and a double in one game.

The Sportlight BY GRANTLAND RICE

The Old Haig.

(In line with Rochester's testimonial tournament).

He picked up the cards as they happened to fall.
Wit never a squawk or kick;
Sometimes holding no tops at all,
But never blowing a trick.
He has taken the breaks—however they came,
As part of the routine strife;
And the tougher they came—the better the game
Is the way that he's looked at life.

His luck's been good—and his luck's been bad,
But he's put Fate on the spot
By giving the battle the best he had
From the first to the final shot;
He could give and take—as a champion should—
And I've seen his foemen reel
As he walloped one with the whistling wood—
Then reached for the deadly steel!

He has faced the gales with a smile and song,
Where the sun and the rain were gone;
For he knows the road is drab and long
For those who have missed the fun;
They come and go, as the green's last cup
Summons them, year by year;
But here's to a heart that is always up—
I drink to the Cavalier!

Casting Odds in Dice.

Several flocks of correspondents wish to know how we arrive at the odds of 351 to 245 against the caster in a crap game, and some of them are rather indignant about it.

Several years ago the Bureau of Information at Washington figured it all out, reporting these odds. We put the matter up to an expert mathematician who verified the figures reported.

The same expert also promised to send us the formula, for which we are patiently waiting.

The odds are not 3 to 2, as so many seem to think, but closer to a 7-5 basis. In the long run the game is practically an even thing, since the caster or dice thrower doesn't hold the dice all the time.

He also fades while some opponent is doing the tossing or casting.

In the meanwhile it might be better to wait until the formula arrives so that exact proof of the correct odds can be established.

Racing and Taxes.

Another noncombatant or correspondent wants to know just how much money different states take in from horse racing at various tracks.

Up at Rockingham Park, in Salem, N. H., it was reported that 40,000 people bet $9,000,000 during the 31-day meeting.

In New York the tax collections have been heavy. Last year, in twelve states where racing had legalized betting, the following incomes were turned over to state treasuries:

Maryland	$816,000
Illinois	$570,116
New Hampshire	$447,567
Florida	$396,996
Kentucky	$191,500
Michigan	$125,000
Ohio	$104,058
California	$103,662
Washington	$ 80,359
Texas	$ 50,000
Oregon	$ 24,658
West Virginia	$ 20,000

Tigers and Yankees.

There seems to be a general feeling in the Yankee camp that Mickey Cochrane's embattled Tigers from Detroit are due to lose most of their fangs and claws on the next eastern trip.

This may turn out to be a bad guess. The same Tigers, when April buds were replete with dew, were picked to finish no better than fifth.

After clawing their way to the top they were again picked to hit the soapy chute at almost any given moment. In the meanwhile they have refused to do anything at all except keep winning ball games.

They have shown no signs of cracking at any seam to date, moving along at top speed week after week, which is a pretty fair test where the margin is so thin.

Some weeks back Mickey Cochrane figured the Yanks were due for a heavy fall when they hit the western road again. The Yanks also refused to blow, after one or two wobbling motions that indicated an impending slump. It was Cochrane's idea that such young pitchers as Broaca, Murphy, Deshong, etc., would not be able to stand the pressure of a pennant stretch. But their arms still seem to be hanging on.

The best guess to be offered at this moment indicates a hard, close race all the way through between the two leaders. The brilliant pitching of Lefty Gomez and the terrific cannonading of Lou Gehrig have been large factors in keeping the Yanks where they are—and neither Gomez nor Gehrig is the type to crumple up.

Whatever happens, Mickey Cochrane and his Tigers have been the season's biggest sensation, as far as baseball goes. They have held up for a matter of four months, approximately, which is all the test anyone can ask from stamina and skill combined.

They still have a great catcher, good pitching and a star infield while the Tiger outfield is no all-star cast. It has turned out a far better job than anyone figured four months ago. For which an old-timer by the name of Goose Goslin has been no little responsible.

Copyright, 1934, by GRANTLAND RICE)

IT'S HERE! the New BUDGET PAY PLAN

On the Famous Goodrich Tires and Goodrich Batteries

Goodrich Safety Silvertown with the Life-Saver Golden Ply—proved 3 times safer from blow-outs at high speeds

There is no need now to worry along on worn-out or inferior quality tires—use this convenient plan and have the famous Goodrich Tires or Battery for your car and pay as you ride.

10-DAY SPECIAL • ANY SIZE

NO MONEY DOWN

EASY TERMS TO SUIT YOU

NO DELAYS or embarrassment

Just select what you need and tell us how you can pay. It only takes a couple minutes to open your account.

NO EXTRA CHARGES

We do not add any extra interest or finance charges to our advertised prices.

NO RED TAPE ABOUT CREDIT

Immediate service—no long investigations. Just bring your license certificate for identification.

SCHEDULE ON GOODRICH COMMANDERS			
SIZE	PRICE	DOWN PAYMENT	PAYMENTS
4.50x21	$6.00	NONE	ONLY 50c
4.75x19	6.35	NONE	ONLY 55c
5.00x19	6.70	NONE	ONLY 55c
5.25x18	7.45	NONE	ONLY 60c
5.25x21	8.10	NONE	ONLY 65c

SAME LIBERAL TERMS ON OTHER SIZES AND TYPES

YOUR CREDIT IS GOOD HERE

NOTE!

Don't let unfavorable experiences elsewhere prevent your investigating our plan. We mean exactly what we say and advertise. Our liberal Budget Pay Plan will fit your needs.

Ask For Our Budget Dept.

Kingston Auto Supply Incorporated

726 Broadway Phone 2036

GEORGE P. SMITH, Manager

CLASSIFIED ADVERTISEMENTS

(No Advertisement Less Than 10c a Day With Minimum Charge of 15c)

ALL ADS CARRYING BOX NUMBER ADDRESS MUST BE ANSWERED BY LETTER OR POST CARD. THE FREEMAN WILL NOT BE RESPONSIBLE FOR MORE THAN ONE INCORRECT INSERTION OF AN ADVERTISEMENT IN THESE COLUMNS

REPLIES

The following replies to classified advertisements addressed to the Daily Freeman are held at the Freeman Office:

Uptown

13, 55, 81, Sideman, 87

Downtown

Advertising

FOR SALE

A SEASONABLE HOME—situated centrally [illegible] improvements, large three-car garage, two lots, also one-ton truck. [illegible] Fleming, Port Ewen, N. Y.

ANGORA BLUE ANGORA KITTENS—[illegible] $2. Phone 4065-W.

BABY CARRIAGE and crib, first class condition, reasonable. 14 Belvedere place. Phone 270-M.

BABY CHICKS. 227 Hurley avenue, Ebenezer. Phone 1149-R.

BARBER FIXTURES—Two barber chairs, [illegible]

BIG AUCTION—at Andes, Delaware County, Wednesday, August 15th, starting promptly at 10 a.m. Mrs. Gray McClintock offers all the furnishings of Clandowie Estate, the entire home, antiques and modern furniture, porch, garden, and electric equipment. Lloyd M. Hallenbeck, Auctioneer & Sales Mgr., Greendale, N. Y. Eats and drinks will be served.

BLACK PEKINESE DOGS (2)—males. Inquire Mrs. Mills, Hotel Ulster.

BOAT—sea foot, half cabin cruiser, perfect condition, $250. See Gary Bridge, Saugerties. Telephone 3082 or Elsmere 692.

BUNGALOW PLAYER PIANO, Kroeger; antiques and household furnishings. Dwelling, Lucas Turnpike, Box 13.

CASH REGISTER—floor and counter cases. Phone 1228. 54 Broadway.

COMBINATION KITCHEN RANGE—coal and gas. Apply C. P. Ashley, Henry street.

COOK STOVE—good condition; sell cheap. Ass Quick, Stone Ridge, N. Y.

ELECTRIC FIXTURES—and supplies; wholesale and retail; at Braverman's Electric Supply Company, 41 North Front street. Phone 3058.

ELECTRIC MOTORS. Carl Miller and Son, [illegible] Broadway.

FRESH MILCH GOAT—cheap. 36 Grandview avenue.

GOLD FISH—large and small. R. F. D. 3, Box 500, Highway 209. Bring container.

HARDWOOD—sand, stone, cinders. A. Vogel Trucking Company. Phone 125.

HARDWOOD—store lengths and salt hay. E. T. McGill.

HOT WATER HEATER—radiators, valves and fittings, used. Edward D. Coffey, Plumbing and Heating, 22 Van Deusen avenue. Phone 3562.

ICE—best we ever harvested. John A. Fisher. Phone 1379.

ICE BOX—34 Furnace street. Phone 1621-R.

NEW SASH and lumber. Davidson, Lucas Turnpike, Box 13.

Now is the time to buy nonskid retreaded tires. We sell all sizes and retread your worn down tires at a low price. 255 Washington avenue.

PEARS—Clapp's Favorites, 50c a bushel on trees; easy picking. Edward B. Flora, Malden-on-Hudson, N. Y.

PIANO—good condition; very cheap. Phone 473-W-1 after 5 p. m.

PIANO—standard make, fine condition; very reasonable. Piano, Downtown Freeman.

PIANOS—several used upright, in good condition, for sale or rent. Fred C. Winters, Clinton avenue. Phone 1113.

SADDLE HORSE—six years old, well trained. Phone 781-M-1.

SAWED WOOD—John A. Fisher, 334 Abeel street. Phone 1379.

TYPEWRITERS—adding machines, check protectors, all makes. Try our yearly repair service. O'Reilly's, 530 Broadway and 25 John street.

UPRIGHT PIANO—second hand; reasonable. Phone 253-W evenings.

UPRIGHT PIANO—in good condition, $25. Inquire 119 Pine street.

WIRE HAIRED TERRIERS—10 weeks old, pedigreed, A.K.C. registered; Angus Kennels, Stone Ridge, N. Y., Box 57-B.

YOUNG MILCH COWS — Weingarten, Route 2, Box 26, Lucas avenue Turnpike.

USED CARS FOR SALE

'28 Stewart one ton rack
'31 Chevrolet 1½ ton rack
'32 Ford dual wheel 1½ ton panel
'29 Chevrolet Sedan delivery
'31 Chevrolet 1½ ton canopy
COLONIAL CITY CHEVROLET, INC.

POULTRY & SUPPLIES FOR SALE

ALL KINDS of Broilers, Chickens and Cattle bought. Max Myer and Son. Phone 321. 75 West Union street.

MINORCA HENS (100)—Lewis Thiel, Shokan, N. Y.

WHITE LEGHORN PULLETS—16 weeks old, open ranch raised. Oscar Ott, Route 2, Box 209, Whitesport.

REAL ESTATE FOR SALE

COTTAGE—seven rooms, all improvements, five minutes uptown; price $4,500. Box [illegible] Downtown Freeman.

HOUSE—two-family; improvements. 19 Oak.

MUST SELL—and sacrifice home, centrally located, six rooms, all improvements; garage; size 49x120; small cash needed; prompt possession. No better bargain in Kingston for sincere home seeker. Write Box Sacrifice, Downtown Freeman, for details.

NEW HOUSE—four rooms and bath; garage; $3,650; $500 down, balance like rent. Bigler, North Yarmouth street. Phone 1348-R.

PORT EWEN—village building lot, near Route 209; reasonable terms. Phone [illegible]

TEN ACRES—level, best of soil; no building; 2½ miles Kingston; $1,500. S. H. Gratz, Route 2, Box 20, Kingston.

UPTOWN SECTION—nine-room house, [illegible] 50x164; three-car garage; other buildings; full price $4,700, [illegible] balance mortgage. Address Owner, Downtown Freeman.

TO LET

GARAGE—[illegible] last two weeks of August. [illegible]

GARAGE—[illegible] property, new, fully equipped, [illegible] season preferred. [illegible]

FOUR ROOM—includes heat, hot water [illegible] location; reasonable. Six room dwelling, heat, bath, hardwood floors, newly decorated, [illegible] required. S. C. Schultz. Phone [illegible]

FRONT ROOM—large, attractive; 18 Pearl street, opposite The Huntington. Phone [illegible]

MODERN STORE—good location; reasonable rent. Phone 1691.

OFFICES—[illegible] connecting. 240 Fair street. Inquire within.

STORE—[illegible] Broadway. Inquire Hotel Kingston, New York.

TYPEWRITERS—adding machines, Remington, Underwood, Smith, Victor, Sun and [illegible] O'Reilly's, 530 Broadway and 25 John street.

FOR SALE OR EXCHANGE

FOR SACRIFICE—State road property, five rooms, large plots, fruits; ideal for [illegible] $2,800; your own terms. Box [illegible], Greendale, N. Y.

One Cent a Word

(No Advertisement Less Than 10c a Day With Minimum Charge of 15c)

APARTMENTS TO LET

ALBANY AVE. 192—other apartment, all improvements. Frigidaire. Rent reasonable.

APARTMENT—five rooms, all improvements; garage; Brewster street, rent $25. Phone 1062.

APARTMENT—five rooms, all improvements. Phone 23.

APARTMENT—159 Pine street, lower floor, five rooms, all improvements, private entrance, with garage. Adults. Inquire 143 Pine.

APARTMENT—three rooms, all improvements. 57 Montrepose avenue.

APARTMENTS—five and six rooms, newly decorated. 73 Pearl street.

APARTMENT—improvements, 50 Hunter street. Inquire 22 Rogers street.

APARTMENTS—four and five rooms. Franklin Apartment House, Broadway and St. James street. Phone 255 or 2925.

APARTMENTS—two three-room apartments, furnished or unfurnished, at Propheter's Farm, where the former trolley cars of Kingston are now permanently parked on either side of the state highway, which may be viewed for about a mile from the windows of either apartment, in a roadhouse 30 feet from the highway and parallel with it. Each of these apartments is equipped with a gas range, and gas jets in each room, and each apartment has a stove or range with the latest model oil burner. Garage room for automobiles may be had by tenants. Since this is a dairy farm, rich Jersey milk, cream, and all milk products may be had at any time by our tenants. Permanent tenants may avail themselves of all the privileges allowed by the State on both lakes, which are about a mile and a half long and three-quarters of a mile wide. To tenants we hire our boats at one-half the regular prices. For additional information on particulars, address John P. Propheter, Ulster Park, N. Y.

COZY APARTMENT—three rooms. Apply to C. P. Ashley, Henry street.

HUDSON ST., 55—three rooms, all improvements; $10. Apply 57 Montrepose avenue.

ONE OR TWO UNFURNISHED ROOMS—for light housekeeping. Inquire 130 Pearl street.

UPTOWN—six rooms; all improvements; for office or residence. Phone 1251.

VAN GAASBECK ST., 27—five rooms, bath, hardwood floors, all improvements.

FLATS TO LET

DOWNS ST., 85—five rooms, all improvements. Phone 2256-M.

FIVE ROOMS—improvements, lower floor. Phone 2751. Inquire 208 Greenkill avenue.

FLATS—four and five rooms. Phone 531.

FLAT—five rooms and bath, fine condition; rent reasonable; 1 Liberty street, corner Broadway. F. R. Brigham, 729 Broadway.

FLAT—four rooms. 210 Foxhall avenue. Phone 1344.

FLAT—five rooms at 279 Washington avenue; all improvements except heat. Inquire 130 Pearl street.

FLAT—five rooms, sun room, and bath, hardwood floors, improvements. Phone 2262-R.

FLAT—with all improvements; garage if desired. 81 West Pierpont street. Phone 1020.

FLAT—three rooms, improvements; reasonable rent. 23 West Pierpont street.

FOUR LARGE rooms, few minutes from city; $10 month. Address "X", Downtown Freeman.

FOUR ROOMS—small. 56 Brewster street, upstairs.

HUNTER STREET, 153—four and five rooms, gas, electric, newly renovated, $12; $15. Inquire on premises or Andrew Kohl, 24 Furnace street.

ROOMS—three, four, five and six, all improvements, from $12 up. Max Baker, 25 North Front street.

ROOMS—three, and bath, heat, all improvements. 44 Montrepose avenue.

ROOMS—3 or 4. All improvements. Reasonable rent. 27 Henry street.

ROOMS—four and five; rent reasonable. 42 Abeel street. Phone 3295.

ROOMS—three or four. 136 Smith avenue.

UPPER FLAT—improvements. Inquire 83 Cedar street.

FURNISHED APARTMENTS

APARTMENT—furnished, heat, pleasant location, near bus line. Phone 2327.

ELMENDORF ST., 83—living room, bed room and kitchen, all improvements; garage.

FAIR STREET, 62—attractively furnished apartment; private bath.

FURNISHED APARTMENTS—$3 up. Telephone 1117.

FURNISHED ROOMS TO LET

DESIRABLE ROOM—single or double. 37 Downs street. Phone 2417-.

EXTRA LARGE ROOM—suitable for two persons. Phone 666-J. 265 Washington avenue.

FRONT ROOM—all improvements; central location; also light housekeeping apartment. Phone 251-W.

FURNISHED BEDROOMS—vicinity High School. Phone 2648-J.

FURNISHED ROOM—two large windows, gas plate, electric, bath. 23 Van Gaasbeck street. Phone 2808.

FURNISHED ROOMS—Light housekeeping if desired. 771 Broadway.

FURNISHED ROOMS—all improvements. 162 Pine street.

FURNISHED ROOM—Large airy room, 61 Smith Avenue.

GREEN ST., 121—furnished rooms.

HOUSEKEEPING ROOMS—one or two. 107 Henry street. Phone 1831-M.

HOUSES TO LET

BUNGALOW—four rooms, Lincoln street. George N. Cole. Phone 902-W.

½ DOUBLE HOUSE—six rooms and bath. Inquire 12 Sterling street.

½ DOUBLE HOUSE—also apartment, lower floor, improvements. Phone 2789-M.

½ HOUSE—six rooms, bath, all improvements. Inquire 48 Janet street.

HASBROUCK AVENUE, 318—house, six rooms; all improvements. Phone 3523.

HOUSE—6 Maiden Lane, all improvements. Phone 531.

HOUSE—new, five rooms, all latest improvements; double garage; 1st October. E. Welman, Bloomington, N. Y.

MODERN HOUSE—six rooms; garage; 33 Emerson street, between Main and Pearl streets.

OLD STONE HOUSE—modern conveniences, beam ceilings; fine location. 137 Green.

MONEY TO LOAN.

Auto—Furniture and Co-Maker
LOANS UP TO $300
PERSONAL FINANCE CO. OF N. Y.
2nd Floor Newberry Bldg.
319 Wall St., next to Kingston Theatre
Phone 2470 Kingston, N. Y.
Licensed pursuant to Article IX of the Banking Law

FOR SALE OR TO LET

ROWBOATS, two-room houseboat. John A. Fischer. Telephone 1379.

REAL ESTATE WANTED

FARMS—every description. Buyers waiting. Gross Farm Agency, 277 Fair.

WANTED

ACCEPTED HERE—old gold, men's used clothing, shotguns, rifles, binoculars, ice skates. 74 North Front, 555 Broadway. Schwartz.

ANY KIND BUILDING, repairing, alteration, metal ceilings, window screens, doors, machine work. Clyde DuBois. Phone 891.

ANY ROOM PAPERED, 1934 paper, $7.50 complete. Let me save you 20% on painting your house. 14 years' experience. Joseph Terry, 853-R.

Hercules and U. P. A. Will Clash Tonight

At Hasbrouck Park this evening the Hercules Powder Co. nine will take on the Provisioners in the first game of the round Robin to determine the second half championship of the Downtown Twilight League.

Embree and Kelly will work for the U. P. A., while Thomas, the Powdermen's ace, will grace the slab for that outfit, with Rider on the receiving end.

FIERMONTE GOES WEST FOR MOTION PICTURE TRY

Los Angeles, Aug. 9 (AP)—Southern California sports fans who had heard that Enzo Fiermonte, handsome boxer-husband of Madeleine Force Astor Dick was in these parts seeking to crash into motion pictures got a glimpse of him at a wrestling show last night but that was all.

Accompanied by Adela Rogers St. John Hyland, screen writer and novelist, the Italian fighter sat at ringside through the preliminaries but the pair made an hasty exhit when a photographer snapped their picture.

One Cent a Word

(No Advertisement Less Than 10c a Day With Minimum Charge of 15c)

WANTED

CHAIRS RESEATED—repairing, refinishing. Van Keuren's Chair Shop. Phone 775.

CHILDREN TO BOARD—on farm, two miles from Kingston; attendants constantly; modern improvements; reasonable rates. Phone 3027-W.

DUMP WAGON—good condition; reasonable. Phone New Paltz 222.

FURNITURE STORAGE—private rooms, $2-$3. Joseph Terry, 121 Clinton avenue. 805-R.

I BUY old fur coats. L. Sable, 337 Broadway. Phone 71-J.

MEDIUM SIZE FARM—running brook, wooded tract, house unimportant. 1319 E. 91st street, Brooklyn, N. Y. W. Kamke.

MOVING VAN going to New York, August 8-10-14-16, wants whole or part load either way. Insured. Low prices. White Star Transfer Co., 60 Meadow street. Phone 164.

MOVING VAN going to New York August 10-13-17, wants whole or part load either way; insurance. S. Tompkins, 32 Clinton avenue. Phone 649.

MOVING VAN going to New York, August 10-13-15-17, wants whole or part load either way. Loads insured. Reasonable prices. Kingston Transfer Co., Inc., 100 Ten Broeck avenue. Phone 910.

PAPERHANGING—$3 per room; all kinds of painting; guaranted work; references; best prices on wallpaper. Phone 1719.

ROOM—first floor, near bath, with board, uptown section. Box Room, Uptown Freeman.

TO BUY MEN'S used clothes. 41 North Front street. Phone 3956.

TO BUY second hand silo, in good condition. E. B. Sagendorf, Lake Katrine, N. Y.

WE PAY highest prices for old gold. Sands, 245 Broadway, corner of West Chestnut street. Phone 1455-M.

TO PURCHASE—small sail boat, reasonably. J. H. La Chapelle, P. O. Box 70, Albany, N. Y.

TO RENT—a small chicken farm with place for 500 or more hens. Write C. Brown, 551 Park avenue, Albany, N. Y.

YOUR WASHING—and ironing to do at home. Phone 180-R-1.

POSITION WANTED

BAKER—experienced all around man wishes steady job. Phone 59-W-2.

CARETAKER—or watchman; best of references; able to make repairs. For details write Box "Caretaker", Downtown Freeman.

PRACTICAL NURSING—by day or week. Phone 1139-M.

WOMAN wishes general housework; good references. C. Krom, Linderman avenue extension, Kingston, N. Y.

WOMAN wants housework two or three days a week. 9 Greenkill avenue.

FEMALE HELP WANTED

CHRISTMAS CARD SALESPEOPLE — 100% profit. 21-folder $1 assortment. 14 de luxe folders, gift wrappings. Bonuses. Samples on approval. Chilton Greetings, 177G Lincoln, Boston, Mass.

EXPERIENCED WOMAN—for general housework and assist in care of two children; references required. Box 137, Modena, N. Y.

EXPERIENCED NECKBANDERS and sleeve pleaters. Fessenden Shirt Company, Field Court.

EXPERIENCED OPERATORS on all parts of shirt. Fessenden Shirt Company, Field Court.

EXPERIENCED COOK—must have references. Apply Oscar's Farms, New Paltz. Phone New Paltz 45 F-2.

EXPERIENCED GIRL for general housework. 549 Albany avenue.

WOMEN—several; 25 to 40 years of age; an opportunity to associate with a well-known New York cosmetic concern; dignified, lucrative, fascinating work; women of merit and refinement, accustomed to meeting the public; have a wonderful present and future with us; absolutely no canvassing. Phone 2373.

MALE HELP WANTED

EXPERIENCED SHIRT PRESSERS—Fessenden Shirt Company, Field Court.

EXPERIENCED PRESSER—on Hoffman machine. Kingston Knitting Mills, Pine Grove and Broadway.

HAVE OPENING NOW—for reliable salesman, age 25 to 50 years, to take care of demand for Rawleigh household products in East Ulster, northeast Sullivan counties and City of Kingston. Good profits for hustlers. We furnish everything but the car to start you. Rawleigh Co., Dept. NYH-31-C, Albany, N. Y.

LOCAL MANAGER WANTED—city or county protected territory by reliable manufacturer. No selling; good for $45 or more weekly to right man. Clean cut business with small investment. We help you. $200 cash required, secured and returnable. Address Manager, Box 54, Downtown Freeman.

MAN to work on farm. Apply at Hotel Ulster.

MECHANIC—high grade, immediately. Ask for Mr. Bryant at Central Bus Terminal.

SALESMAN—to sell advertising. An easy seller. Commission and bonus to good man. Inquire Fred J. Rooms, 257 Albany avenue. Phone 261.

INSTRUCTIONS.

THE MORAN BUSINESS SCHOOL—Enter Summer Term—now! All business branches. Burgevin Building, corner Fair and Main.

FOUND

WHITE POODLE—222 East Union street. Phone 3857.

LOST

KEYS—on ring, on Broadway, between Henry and Liberty streets. Finder please leave at 114 Clinton avenue.

WILL THE PERSON who took coat from bench at West Shore Bus Terminal, July 30, call 1592-R and receive reward.

Senators Drub the Yankees, 9-2 As Giants Lose to Brooklyn, 2-0

By HUGH S. FULLERTON JR.
(Associated Press Sports Writer)

Mickey Cochrane not only has turned out to be a fine inspirational leader who has piloted the Detroit Tigers into the American League lead, but if the occasion demands it, "Mike" can do a lot of the actual work of winning ball games.

Cochrane demonstrated that yesterday when he struck the blow that defeated the Browns 7 to 6 in a ten inning struggle and gave the Tigers one of the longest leads they have enjoyed this season, 2½ games over the second place Yankees. Cochrane smacked a base hit that brought in the winning run.

The Yankees suffered their second straight setback at the hands of Joe Cronin and his Washington Club, 9 to 2. A six run spurt against Charley Ruffing in the first settled the dispute in short order although Russ Van Atta did some fine relief flinging for New York.

Jimmie Foxx smashed his 35th four-bagger for the Athletics in the course of their 11-9 defeat at the hands of the Red Sox.

The Indians completed a day of hefty hitting in the American League by downing Chicago 11 to 4 with the aid of four homers.

While the gap in the American League widened to 2½ games, it narrowed to the same margin in the National when the league leading Giants took a 2 to 0 shellacking from Brooklyn and the second place Cubs swept a doubleheader with Pittsburgh.

A six run rally in the third, won the opener for Chicago 7 to 4 while the seven-hit flinging by Guy Bush and a 16-hit assault on Bill Swift and Burleigh Grimes, brought an easy 14 to 3 decision in the afterpiece. Grimes, recently released by the Yankees, signed a Pirate contract just in time to get into the game.

The third-place Cardinals cut loose suddenly in the 12th inning to score six runs and beat the Reds 10 to 4. Dizzy Dean, who went to work in the tenth, was credited with his second victory in two days and his 21st of the season.

The Braves and Phillies waged one of the day's keenest battles, Boston winning out 3-2 on a ninth inning run.

U. S. Yachts Prepare For Final Trials

By TOM HORGAN
Associated Press Staff Writer

Bristol, R. I., Aug. 9 (AP).—Endeavour, T. O. M. Sopwith's challenger for the America's Cup, was in port today while three aspirants for the defense of the most cherished of all yachting trophies prepared for the final trials, through which a defender will be selected.

Yankee, the Boston candidate skippered by Charles Francis Adams, former secretary of the navy, was at Newport. She is the leading candidate so far, never having been defeated by an eligible opponent. Weetamoe, an unknown quantity since her keel was recast, was ready to enter the lists again.

Rainbow, Harold S. Vanderbilt's newly constructed cup candidate, has undergone important changes since she last followed Yankee home. The rules showed that she was entitled to 300 additional square feet of canvas. That has been added.

Sopwith, Endeavour's owner, was scheduled to come over and join her today. Vita, his comfortable private yacht, was under orders to pick up Sopwith at New London and bring him to Bristol, where Endeavour was undergoing rerigging.

Yankee, Rainbow and Weetamoe, were scheduled to sail to New London today to join the New York Yacht Club cruise.

ENTRY BLANK

KINGSTON TENNIS TOURNAMENT

FOR

CITY SINGLES AND DOUBLES CHAMPIONSHIP

Please enter my name for the city singles championship.

NAME .....

ADDRESS ..... PHONE .....

Please enter my name for the city doubles championship.

NAME .....

ADDRESS ..... PHONE .....

My partner will be:

NAME .....

ADDRESS ..... PHONE .....

The tournament will be played at Forsyth Park during week starting Monday, August 20. First round drawings will be announced in The Freeman on Saturday, August 18. Matches may be played at any time during the day or early evening.

Send entry blanks to Hank Osterhoudt, c/o Kingston Daily Freeman.

THE STANDINGS

National League

	W.	L.	Pct.
New York	67	39	.633
Chicago	64	41	.610
St. Louis	60	44	.577
Boston	54	52	.509
Pittsburgh	49	53	.480
Brooklyn	44	58	.431
Philadelphia	43	62	.409
Cincinnati	36	69	.343

American League

	W.	L.	Pct.
Detroit	67	37	.644
New York	64	39	.621
Cleveland	57	46	.553
Boston	55	51	.519
Washington	49	55	.471
St. Louis	44	55	.444
Philadelphia	39	60	.394
Chicago	37	69	.349

International League

	W.	L.	Pct.
Newark	74	44	.627
Rochester	69	50	.580
Toronto	66	54	.550
Albany	61	53	.535
Montreal	58	58	.500
Buffalo	58	62	.483
Syracuse	46	70	.397
Baltimore	37	78	.332

YESTERDAY'S RESULTS

National League

Brooklyn 2, New York 0.
Chicago 7, Pittsburgh 4 (1st).
Chicago 14, Pittsburgh 3 (2nd).
Boston 3, Philadelphia 2.
St. Louis 10, Cincinnati 4 (12 innings).

American League

Washington 9, New York 2.
Boston 11, Philadelphia 9.
Detroit 7, St. Louis 6 (10 innings)
Cleveland 11, Chicago 4.

International League

Albany 5, Toronto 4.
Newark 14, Buffalo 11.
Montreal 11, Syracuse 6.
Rochester 15, Baltimore 5 (night)

GAMES TODAY

National League

Chicago at Pittsburgh.
Brooklyn at New York.
(Only games scheduled.)

American League

Cleveland at Chicago.
St. Louis at Detroit.
New York at Washington.
Boston at Philadelphia.

International League

Albany at Toronto.
Newark at Buffalo.
Baltimore at Rochester.
Syracuse at Montreal.

Home Runs Yesterday.

Trosky, Indians	2
Hale, Indians	1
Averill, Indians	1
Walker, Tigers	1
Foxx, Athletics	1
Coleman, Athletics	1
P. Waner, Pirates	1
Grimm, Cubs	1

The Leaders.

Gehrig, Yankees	36
Foxx, Athletics	35
Ott, Giants	29
Johnson, Athletics	28
Berger, Braves	25
Trosky, Indians	25

League Totals.

American	526
National	508
Totals	1034

Life of a Paint Coat

The life of a paint coating is said to depend upon three things: the quality of the paint, its application, and the conditions to which it is exposed. A good paint, well applied to a frame house and exposed to ordinary weather conditions should protect the surface adequately for from three to five years.

Parker and Budge Out Of Longwood Tennis

Brookline, Mass., Aug. 9 (AP).—Longwood's tennis courts were given over today to tying up the loose ends of the men's singles and the women's invitation play, with the semi-finalists in the Longwood Bowl competition stood by until tomorrow.

A triple casualty yesterday left the tournament bereft of three colorful headliners and filled the semi-final bracket of the bowl competition with members of the old guard.

Third-seeded Frankie Parker of Spring Lake, N. J., collapsed after taking a lead of 4-2 in the first set of his match with Johnny Van Ryn of Philadelphia, and was forced to default.

Then, Donald Budge, 18-year-old Californian from the junior ranks, sprained an ankle after three games against Berkeley Bell, of New York, and limped along to a 6-1, 6-0, 6-2 defeat.

The second-seeded Bryan "Bitsy" Grant of Atlanta, who returned to the tournament by order of Mercer Beasley, his coach, after his father ordered him to quit, lost a five-set match to Jack Tidball, of Hollywood, Calif.

The only real victory was the top-seeded Wilmer Allison of Austin, Texas, who downed Robert Bryan of Chattanooga, Tenn., 9-7, 6-4, 6-2.

Something New in The Wrestling World

The wrestling world today is paying homage to a flock of new stars, lithe, panther-like 180 pounders, who have taken the mats by storm. No longer does it take a Londos or a Browning to hold the enthusiasm of the fans.

These lighter weight boys may not carry around the huge bulk, and they may not groan and grunt as well as some of the hefty men, but when it comes to lightning speed and classy foot work, the 175 or 180 pounders are the ones to watch. These are the boys of the new era of matdom who are out to prove that they are superior in skill, speed and applying holds, to the big boys who bounce around the ring and become groggy from their antics.

The lightweights are packing them in, and it won't be long before the boys under the 190 pound mark will be the headline showmen.

Hercules Powder Men Will Play St. Remy

On Sunday afternoon at 3 o'clock the Hercules Powder Nine will once again come to grips with the St. Remy outfit. The game will be played on the St. Remy Diamond.

Manager Barnett announces that he has strengthened his team since they last engaged the Hercules men, and a hard and fast game is expected.

The battery for the Powder boys will be Best or Thomas on the mound with Ryder as the backstop. Geisler and Clark will probably work for the St. Remy team.

There will undoubtedly be a large crowd on hand as both teams are very popular. There is plenty of room to park a large number of cars.

Brooklyn Giants Win Over Woodstock by 7-5

Last evening at Woodstock, before a large gathering of fans, the Brooklyn Royal Giants defeated the Artists, 7-5.

Finger and Wilbur were the hurlers for the Woodstock nine while Loughton did the mound work for the Giants.

The feature of the game was a homer by Ted Fraleigh with the bases loaded. The circuit clout accounted for four of Woodstock's five runs.

FIGHTS LAST NIGHT

(By The Associated Press.)

Cincinnati—Moon Mullins, 125, Vincennes, Ind., outpointed Ed Johnny Alba, 128, Cincinnati (10); Carl Knowles, 168½, Savannah, Ga., knocked out Smokey Maggard, Dayton, Ky. (7).

Wiona, Minn.—Jack Gibbons, 160, St. Paul, outpointed Mel Coleman, 162, St. Paul (6); Frankie Kouba, 139, Winona, outpointed Pat Chillfone, 139, St. Paul (6).

Barbary Is Name Given to North African Countries

Barbary or Barbary coast is a general name for the Moslem countries on the northern coast of Africa, exclusive of Egypt, says the Indianapolis News. The region so designated includes Morocco, Algeria, Tunisia and Tripoli. Barbary probably is derived from Berber, the name of the chief indigenous Caucasian race which since the dawn of history has inhabited the vast region lying between the Mediterranean sea on the north and the Sahara desert on the south, and stretching from Egypt to the Atlantic ocean.

The origin of Berber itself is not certainly known. Barabara and Bernberata occur as tribal titles in Egyptian inscriptions dating from 1700 to 1300 B. C., and some writers have assumed that the term is of Egyptian origin. Others trace it to the Arabic, the language of the Moslem hordes who subjected the Berbers and converted them to their religion. Still others suppose the term to be derived from barbarii, the Latin for barbarian. Barbarian literally meant babbler, and the Greeks and Romans applied it to all foreigners or peoples whose language they could not understand.

Only One City in World Bears Name "Ann Arbor"

The name Ann Arbor is unique in this only place. Nowhere in the world is there another Ann Arbor, says a United Press writer. No foreign merchandise bears this name as a trademark. Ann Arbor's signal. Mail orders from even other Ann Arbors are addressed to "Ann Arbor, Ann Arbor," but still Ann Arbor gets the mail.

Postal guides list only one Ann Arbor. Gazeteers, encyclopedias, atlases, dictionaries all have established the fact. Of late, travelers and research workers in the unknown territories never have established another Ann Arbor as far as can be determined.

There are eight Paris, seven Diamonds, seven Cliffs, a dozen Boston, twenty two Buffalos, twenty five Cleveland, and other towns in like numbers. But Ann Arbor, like San Francisco and New York, is one of a few cities not duplicated. Even New York is partially duplicated in New York Mills. This name appears in the postal lists for New York and Minnesota.

Galion, Ohio, has the distinction of bearing a name not borne by any other place in the world. It was laid out in 1831 by two German brothers, Jacob and Michael Ruhl, and settled mostly by German people who petitioned the postmaster general to name their postoffice Goshen. But finding that there were several other Goshens, this official suggested altering it to Galeon, which was later changed to Galion.

Womankind Praised in Mexico

"Surely St. Peter must have opened the gates of heaven to let down such a beautiful girl," is what the Mexicans of Guadalajara say while a pretty girl is passing.

ATTRACTION
ZEB, ZEKE, ELMER AND HAPPY
Steamed Clams 35c
Specializing in Sea Food
SPECIAL FOR FRIDAY
(2) SOFT SHELL CRABS
COLE SLAW
FR. FR. POTATOES
35c
From 12 to 8:00 P. M.
Eichler Hotel Grill

JACK PECK
and his
Six Girl Revue
Also JO JO, the Irish Tenor
APPEARING TWICE NIGHTLY
at the
KATRINE INN
Lake Katrine, N. Y.

RESTRINGING
Improper restringing will ruin your racket.
Expert Workmanship $1.98 to $8.50
SWEENEY & SCHONGER, Inc.
826 WALL ST.

CITY TREASURER'S NOTICE
SCHOOL TAXES

Notice is hereby given, that the School Tax Roll of the City of Kingston has been left with me for collection of the taxes therein mentioned; that for thirty days every person, corporation, or association may pay his, her or their taxes to me between the hours of 9 a. m. and 4 p. m. except Saturday, when they may pay their tax to me between the hours of 9 a. m. and 12 noon, at the office of the City Treasurer, in the City Hall, without any additional charges; that for 20 days succeeding two per cent fees will be collected. That if any tax shall remain uncollected at the expiration of the time last mentioned, I shall give to the person or persons against whom such taxes remain charged a written or printed notice requiring said person or persons to pay such unpaid tax to me, at my office, within thirty days thereafter, with five per cent fees thereon and one dollar extra for such notice.

C. RAY EVERETT
City Treasurer.

Treasurer's Office, City of Kingston, August 1, 1934.

BEER, WINE AND LIQUOR LICENSES

NOTICE IS HEREBY GIVEN that License No. A16115 beer has been issued to the undersigned to sell beer at retail under the Alcoholic Beverage Control Law at 418 Albany avenue, Kingston, Ulster County, New York, for off premises consumption.

CHARLES F. LEWARE,
418 Albany Avenue,
Kingston, N. Y.

NOTICE IS HEREBY GIVEN that License beer, wine and liquor No. R1042 has been issued to the undersigned to sell beer, wines and liquors at retail in a restaurant under Section 52A of the Alcoholic Beverage Control Law at Rose Marie Restaurant, Route 209, Saugerties Road, Town of Ulster, Kingston, New York, for on premises consumption.

ROSE MARIE DI DONNA, Prop.
Rose Marie Restaurant
R. F. D. No. 1, Box 235
Kingston, New York

THURSDAY, AUGUST 9, 1934

Sun rises 5:28; sets 7:32
Moon rises [illegible]

The Temperature

The highest temperature recorded by the Freeman thermometer last night was [illegible] degrees. The highest point reached in this city today was 82 degrees.

Weather Forecast

Washington, Aug. 9.—Forecast for eastern New York: Fair showers this afternoon or tonight; Friday generally fair; cooler in south portion tonight and in the interior Friday.

Commissioner Osborne Here.

Commissioner Harrison Osborne of the state conservation commission was in Kingston today inspecting the local office of the commission at 63 John street.

Find Stone With Viking Prayer

A runestone was found at Sigtuna, Sweden, bearing a prayer inscribed in Viking days.

BUSINESS NOTICES

SHELDON TOMPKINS
Moving—Local and Distant. Padded vans. Packing done personally. New York trips weekly. Insurance. Storage. 32 Clinton Ave. Phone 649.

PETER C. OSTERHOUDT & SON
Contractors, Builders and Jobbers. 80 Lucas avenue. Phone 616.

MASTEN & STRUBEL
Local and Long Distance Moving, 742 Broadway. Phone 2212.

KINGSTON TRANSFER CO., INC.
Local, long distance moving, trucking and storage. Phone 910.

When it's trucking, local or long distance, call 885. FINN'S Baggage Express, 31 Clifton avenue.

DAVID WEIL, 16 Broadway. Factory Mill End Sale.

VAN ETTEN & HOGAN
Wm. S. Hogan, Prop., 150 Wall St. Local, Long Distance Moving and Storage. Phone 661.

The Daily Freeman is on sale at the following stands of the Hotaling News Agency in New York city:
Times Building, Broadway and 43rd street.
Woolworth Building.
643 Fulton street, Brooklyn, N. Y.

Rugs cleaned and shampooed, 9x12, $2.50. New York Cleaning and Dyeing Co., 694 Broadway. Phone 658.

Vacumm Cleaners, Washing machines, Refrigerators, Radios and small Electrical appliances repaired at Colonial Electric Appliance Co. 626 Broadway. Phone 976.

BUSINESS NOTICES.

WHITE STAR TRANSFER CO.
Moving, trucking, storing. Local and long distance. Phone 164.

Furniture, moving, trucking, local-long distance. Staerker, 3059.

Sanding and floor laying. New and old floors. John Brown, 152 Smith avenue. Telephone 1193-W.

PROFESSIONAL NOTICE.

EDWARD JOHNSON, Chiropodist. Now located 237 Wall St. Phone 764.

Chiropodist, John E. Kelley, 286 Wall street, phone 420.

MANFRED BROBERG, Chiropodist. 65 St. James, at Clinton Av. Tel. 1251

Lynn Suttle, Chiropractor
243 Wall St. Phone 3704

New Ambulance Added By Conner

The R. S. Conner Auto [illegible] Kingston has taken delivery on a new ambulance and is prepared to give best service in handling emergency cases. Business in Kingston and vicinity has been the last word in modern conveniences and preparations for the care and comfort of those who need the service it has to offer.

It is from the shop of the A. J. Miller Co., Rochester, and Mr. Conner accompanied by Harry M. Burhans, one of his attendants, flew to Rochester Wednesday to get the new car. They left the Albany Municipal Airport shortly before four Wednesday afternoon and arrived at their destination without mishap in one of the American Airways planes. A telegram received this morning said that they expected to leave today for the 400 mile drive to Kingston, arriving here Saturday or Sunday.

The new ambulance is a Miller built straight ambulance, with a Buick chassis, 136 inch wheelbase and with a Miller body. Knee action wheels and super balloon tires will add to its comfortable riding qualities.

It is described as the very latest thing in ambulance construction and equipment. It carries cots for two patients, with first aid cabinet and supplies, sciaentific heating arrangement, electric fans and other refinements developed by the modern builder.

The new ambulance will be put into service at once upon its arrival and will be subject to call of the general public where a private ambulance is needed.

SAMSONVILLE

Samsonville, Aug. 9—Fred Cabanna and family of Springfield, Mass., are spending their vacation with Irvin Barringer and family. Mrs. Cabanna was formerly Dora Collins of Palentown.

Burton Barringer of Palentown, who was operated on for appendicitis last Saturday at the Benedictine Hospital, is getting along nicely.

Kenneth Barley, who has been a patient at the Benedictine Hospital for three weeks, was removed to his cousin's, Roy Davis, of Olive Bridge on Sunday. His condition does not change as rapidly as his friends wish.

The Ladies' Aid of the Samsonville M. E. Church will hold a fair, afternoon and night, on August 23. There will be a fancy booth and novelties for the kiddies. There will be two quilts, all finished, and one top of a quilt. All have been donated, one by Mrs. A. Haver of Ashokan, one by Mrs. Asa Barringer, the other by Mrs. Flora Donahue of Krumville. The Ladies' Aid appreciate the donations very much. Supper will be served and there will be refreshments for sale. All are welcome.

Mrs. Hannah Gray of Rochester Center, who has been ill for some time, remains about the same.

Mrs. Noah Barringer and sister, Mrs. Mary Moore, assisted Mrs. Asa Barringer with her quilting Wednesday.

Miss R. S. Krebbes of Montclair, N. J., is spending some time in her bungalow.

Mrs. Arthur Barringer, who has been ill for three weeks, is slowly improving.

D. C. Van Etten spent from Sunday until Tuesday with his daughter, Mrs. George D. Alsdorf, of Walden. While there he was engaged in work for the New York Central on the Walden railroad bridge.

Bones Million Years Old Dug Up

Workmen sinking a well in New South Wales unearthed a set of huge bones estimated to have lain in gravel for millions of years.

Committed To Jail.

[illegible] Albert of Marlboro was committed to the county jail Wednesday by Justice J. Harold Clark. He was given 10 days in a sanitary house.

Liquor Tax.

Washington, Aug. 9.—The government collected $[illegible] in liquor taxes in the first seven months of [illegible].

A DIRTY FURNACE WASTES FUEL!

We are equipped to clean your furnace in the modern, dustless, efficient way. It is economical, too.

Have it done now while your furnace is not in use.

Our Charge to You is for Labor Only.
Call us for details.

INDEPENDENT COAL COMPANY
Cornell St. Phone 183. Kingston.

If YOU HAD

• One thousand dollars in ready cash would open the door to many opportunities. You can have a thousand extra dollars within a short space of time by the easy and systematic method of depositing small amounts regularly in your Savings Account.

RONDOUT SAVINGS BANK
Broadway and Mill Streets
KINGSTON, N. Y.
A Mutual Bank, Operated Solely for the Benefit of Depositors

STEEP ROOFS
Every Type.
FLAT ROOFS
SHEET METAL WORK.
Smith-Parish Roofing Co.
100 Furnace St. Phone 4062.
"Kingston's Roofers."

DECKER & FOWLER
—INSURANCE—
In All Its Branches
Special Adjuster In Our Office At All Times
44 Main Street Phone 6

HERZOG'S NEW LOW CASH PRICES
PHONE 252. 332 WALL ST., KINGSTON, N. Y. PHONE 253.

DELCO OIL BURNERS

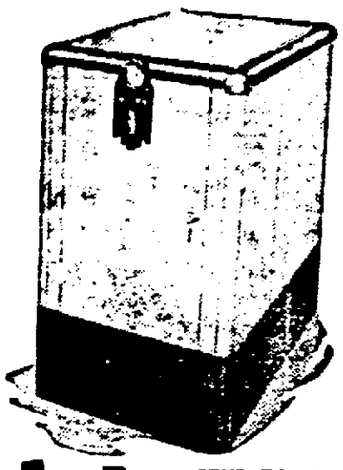

Product Of General Motors

Delco Heat Will Bring You These Modern Advantages

- Automatic
- Clean
- Quiet
- Convenient
- Dependable
- Healthful
- Economical
- Modern

Why not investigate this Delco Oil Burner with modern way to keep comfortable in cold weather and have all the domestic hot water at all times of the year.

SEND TO THIS STORE FOR ILLUSTRATED BOOKLET.

Mohawk Duozone
REFRIGERATORS

FLOOR DEMONSTRATORS

To be sold at a big reduced price and we are sure they won't last long at the prices that we are asking for them. These are not second hand refrigerators, but just one of every model kept on the floor for showing.

4 cubic foot	5 cubic foot	6 cubic foot
Reg. $99.50	Reg. $139.50	Reg. $169.50
Special	Special	Special
$87.50	$119.50	$142.50

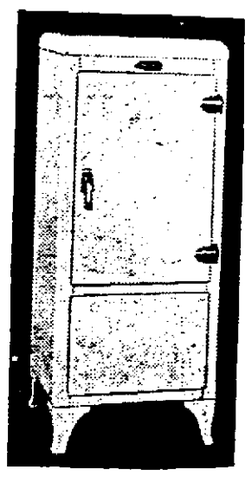

One Cent-A-Word Advs. Bring Results

Miles of Smiles in Every Loaf

At least one smile to every bite of SCHWENK'S BREAD! A smile of satisfaction, because this superior loaf tastes so good. Bite into a smooth creamy slice. Enjoy this delicate, wholesome flavor!

SCHWENK'S BREAD now contains the sunshine Vitamin D aid in building strong, healthy bones and teeth.

Thousands of fastidious housekeepers serve SCHWENK'S Bread every day. Proof enough that it's a quality loaf. Extra-fine ingredients and modern, sanitary baking make it so. Fresh every day, at your grocer's.

Also bakers of fine rye bread and 100% whole wheat.

Schwenk's Bakery
Phone 503
Bread ENERGY FOR Vitality!

I like the likes of you—

—looks like you like them too

They Satisfy—
that's a good reason for liking anything

the cigarette that's MILDER
the cigarette that TASTES BETTER

VIVIAN JANIS AND BRICE HUTCHINS in the ZIEGFELD FOLLIES OF 1934 sing their famous comedy hit number "I LIKE THE LIKES OF YOU"

© 1934, Liggett & Myers Tobacco Co.